



ALSOP HIGH SCHOOL



PART OF
omega
MULTI-ACADEMY TRUST



ALSOP HIGH SCHOOL UNIFORM EXPECTATIONS

KNOWLEDGE | RESPECT | OPPORTUNITY

ALLOWED ✓

SKIRTS



Smart, plain navy school skirt or pinafore. Knee length.

NOT ALLOWED ✗

SKIRTS



Skirts must be plain navy, not tight or clingy and NOT shorter than the knee. No Lycra or stretchy material. Unacceptable examples above.

ALLOWED ✓

SHIRTS



White shirt with top button and collar. Top button must be fastened and shirt must be tucked in, all the way round.

NOT ALLOWED ✗

SHIRTS



No different coloured or patterned shirts.

ALLOWED ✓

JEWELLERY & HAIR



No jewellery to be worn, apart from a watch and 1 pair of stud earrings.

NOT ALLOWED ✗

JEWELLERY & HAIR

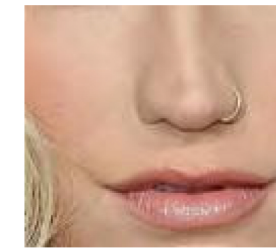
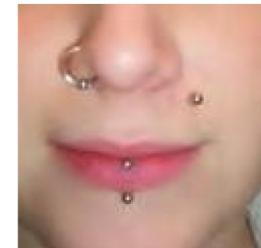

All jewellery must be removed. Pupils who repeatedly breach the rules will have it confiscated and parents will have to pick it up.

Natural hair colour only and no extreme hairstyles.

ALLOWED ✓

SHOES



Shoes must be plain all black, professional business-like, polish-able shoes, either slip-on or lace-up. No logos. No colours. Examples of acceptable shoes shown above. No hybrid shoes are allowed.

NOT ALLOWED ✗

SHOES



No trainers, canvas shoes, sports shoes or pumps. No high heels or boots. No stripes, logos, emblems, colours or coloured soles. No metal or plastic logos, no tags, no metal or plastic bars in or through laces.

ALLOWED ✓

SHOES



Shoes must be plain all black, professional business-like, polish-able shoes, either slip-on or lace-up flat shoes.

NOT ALLOWED ✗

SHOES



No trainers, canvas shoes sports shoes or pumps. No high heels or boots. No stripes, logos, emblems, colours or coloured soles. No metal or plastic logos, metal or plastic bars in or through laces. Examples of unacceptable, banned footwear above:

ALLOWED ✓

BAGS



Uniform includes a suitable school bag big enough to carry A4 school books/folders and at least one pen, pencil, ruler and rubber.

NOT ALLOWED ✗

BAGS



Examples of unsuitable bags.

ALLOWED ✓

COATS AND CAPS



Coats should be sensible, waterproof. All coats and hats should be removed as soon as students enter the building.

NOT ALLOWED ✗

HOODIES



Hoodies are NOT permitted and must not be worn under any circumstances. They will be confiscated.

ALLOWED ✓

MOBILE PHONES OUT OF SIGHT



Mobile phones should be switched off and remain out of sight.

NOT ALLOWED ✗

MOBILE PHONES



Mobile phones **MUST NOT** be seen or heard. Phones must be switched off and out of sight during school time. Devices & headphones are not permitted and must **NOT** be seen.

ALSOP HIGH SCHOOL

PE KIT



HOODY



T-SHIRT



SHORTS



LEGGINGS



TRAINING PANTS

ALSOP HIGH SCHOOL

OUR UNIFORM LIST

Uniform should be suitable for school life, reasonably priced and clean.

Blazer

Green with the school logo & gold piping.

Pullover/Cardigan

V-necked, plain navy with school badge.

Shirt/Blouse

Plain white only (tucked in).

Tie

A velcro fastening tie for all students:

Silver stripe for Year 7

Gold stripe for Year 8

Purple stripe for Year 9

Blue stripe for Year 10

Green stripe for Year 11

Trousers/Skirt

Plain black trousers — no jeans or cords.

Plain navy skirt or pinafore.

Socks

Plain dark colour to be worn with trousers

and navy to be worn with a skirt.

Uniform can be purchased from Laser Schoolwear and Trutex both on County Road, Walton.

Laser Schoolwear - (<http://laserschoolwear.net>)

Trutex - (<https://www.trutex.com>)



KNOWLEDGE | RESPECT | OPPORTUNITY

Alsop High School

Ready to Learn The Alsop Way

CONTACT US:

Alsop High School
Queens Drive
Liverpool
L4 6SH

Headteacher: Mr P Masher
E: office@alsophigh.org.uk
W: www.alsophigh.org.uk