3rd October 2025

Dear Parents and Carers,

Goose fair week has been its usual wet and wild affair. We had a lovely themed dinner to mark this traditional Nottingham extravaganza.

Thank you to all the parents who attended our F2 Phonics evening. These events have been so well supported, we hope you've found them useful.

Next week the year 3s are going on a walk around Arnold on Monday 6th, 2Cs parents evening will be on Wednesday 8th and Thursday 9th, and our year 5 harvest assembly will be at 9.10am on Thursday 8th. Please feel free to bring food donations to school next week. We will be sharing any offerings with the local Foodbank.

All other parents' evenings will be w/c 13th October, please remember to sign up to a slot via MCAS if your child doesn't have a structured conversation or multi-agency meeting.

Please can I remind parents to stop their children riding scooters and bikes on school grounds, as they do tend to cause accidents. It is also really important that you do not allow your children to use the trim trails or climbing equipment before school, as without our staff supervision, they will not be covered under our insurance.

Have a great weekend!

Jackie Oldfield, Head Teacher

Calendar

October

Mon 6th - Year 3 Walk through Arnold for topic work (Link to letter).

Tues 7th - 1A Visit to Arnold Library

Weds 8th - 2C Visit to Arnold Library

Weds 8th - 2c Parents' Evening (Link to letter)

Thurs 9th - Y5 Harvest Assembly with parents (Link to letter).

Thurs 9th - 2c Parents' Evening (Link to letter)

Thurs 9th and Fri 10th - Y5&6 Group 1 Level 1 & 2 Bikeability (fully booked - applications closed June 2025)

Fri 10th - PTFA Meeting 9.00am - 9.30am

Mon 13th - Y3&4 Group 1 Level Bikeability (fully booked - applications closed June 2025)

Mon 13th - Y3&4 Group 2 Level Bikeability (fully booked - applications closed June 2025)

Tues 14th - 1B Visit to Arnold Library

Tues 14th - Parents' Evening (Link to letter)

Weds 15th - Parents' Evening (Link to letter)

Thurs 16th - Friends of Arnold Mill Golden Pumpkin Hunt (details to follow)

Thurs 16th and Fri 17th - Y5 Group 2 Level 1 & 2 Bikeability (fully booked - applications closed June 2025)

Fri 17th - deadline for ordering Year 6 Leavers' Hoodies (Link to letter)

Mon 20th - Fri 31st school closed for Half Term break

November

Thurs 6th - School photo's (individual and family)

Mon 10th - 2D Visit to Arnold Library

Tues 11th - F2b & 2E Visit to Arnold Library

Weds 19th - F2A & 2F Visit to Arnold Library

Fri 14th - Children in Need Day

Fri 21st - Non-Uniform Day (Christmas Fair Donations)

Tues 25th - Writing Assembly (invitation only) (provisional)

Tues 25th - Flu vaccinations taking place Link to more information

Weds 26th - Y5&6 visit to The Holocaust Museum (provisional)

Thurs 27th - 2A Assembly with parents/carers (provisional)

Fri 28th - Christmas Fair

December

Tues 2nd - Talent Assembly (provisional)

Thurs 4th - Computing Assembly (provisional)

Tues 9th - Foundation Nativity (booking essential - provisional)

Weds 8th - KS1 Disco (provisional)

Thurs 9th - KS2 Disco (provisional)

Tues 16th - KS1 Nativity (booking essential - provisional)

Weds 17th - KS2 Carol Concert (provisional)

Mon 22nd - Fri 2nd Jan school closed for Christmas Break

January

Mon 5th - INSET Day

Thurs 22nd - 1A Assembly with parents/carers (provisional)

Thurs 29th - 2B Assembly with parents/carers (provisional)

February

Tues 10th - Parents' Evening (provisional)

Weds 11th - Parents' Eve (provisional)

Mon 16th - Fri 20th - School closed for Half Term Break

March

Thurs 5th - World Book Day

Thurs 5th - World Book Day - PTFA Fundraiser - Wonka Bar sales

Thurs 19th - Talent Assembly (invitation only) (provisional)

Tues 24th - Wed 25th - Y4 Lea Green Residential

Thurs 26th - Science Assembly (invitation only) (provisional)

Fri 30th - Mon 10th Apr School closed for Half Term Break

April

Thurs 16th - Year 3&4 Egyptian Day

Tues 21st - Y5 DAaRT Graduation with parents (invitation only/booking essential) provisional

Thurs 30th - 1B Assembly with parents/carers (provisional)

May

Mon 4th - Bank Holiday

Thurs 7th - 2c Assembly with parents/carers (provisional)

Mon 11th - Y6 SATS week

Thurs 21st - Sponsored Well-being Day (provisional)

Fri 22nd - Sponsored Well-being Day (provisional)

Mon 25th - Fri 29th School closed for Half Term Break

June

Thurs 11th - 1C Assembly with parents/carers (provisional)

Weds 10th - School photo's (class)

Fri 12th - Now Hear This! (provisional)

Fri 19th - Non-Uniform Day (Summer Fair Donations)

Fri 26th - Summer Fair

July

Thurs 2nd - Art Assembly (invitation only) (provisional)

Fri 3rd - INSET Day

Thurs 9th - Talent Assembly (invitation only) (provisional)

Weds 15th - F1 Learning Journey Celebration with parents/carers (invitation only/booking essential) (provisional)

Thurs 16th - F2 Learning Journey Celebration with parents/carers (invitation only/booking essential) (provisional)

Thurs 16th - Fri 17th - Year 2 Robin Hood Camp Residential

Thurs 23rd - Sporting Achievement Assembly (invitation only/booking essential) (provisional)

Fri 24th - Y6 Leavers Assembly with parents/carers (booking essential) (provisional)

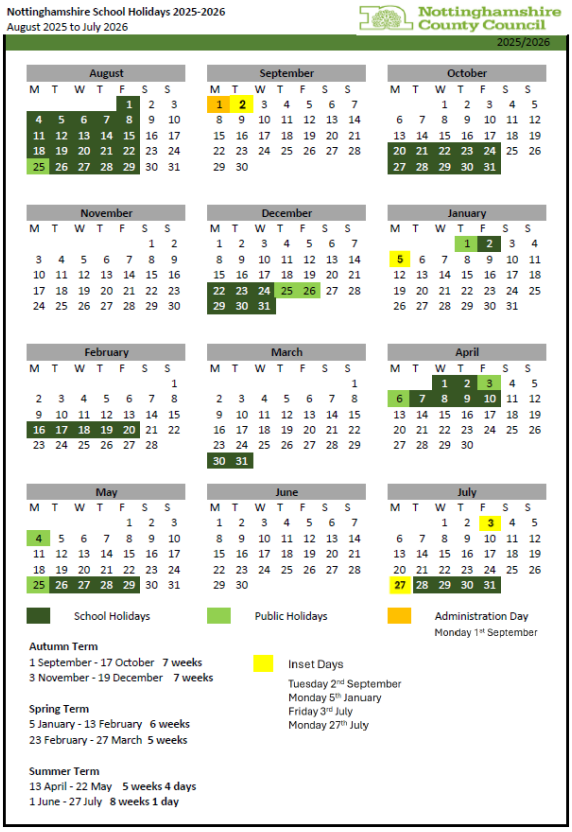

Nottinghamshire School Holidays 2025-2026
August 2025 to July 2026

Nottinghamshire County Council
2025/2026

August						
M	T	W	T	F	S	S
				1	2	3
4	5	6	7	8	9	10
11	12	13	14	15	16	17
18	19	20	21	22	23	24
25	26	27	28	29	30	31

September						
M	T	W	T	F	S	S
1	2	3	4	5	6	7
8	9	10	11	12	13	14
15	16	17	18	19	20	21
22	23	24	25	26	27	28
29	30					

October						
M	T	W	T	F	S	S
		1	2	3	4	5
6	7	8	9	10	11	12
13	14	15	16	17	18	19
20	21	22	23	24	25	26
27	28	29	30	31		

November						
M	T	W	T	F	S	S
					1	2
3	4	5	6	7	8	9
10	11	12	13	14	15	16
17	18	19	20	21	22	23
24	25	26	27	28	29	30

December						
M	T	W	T	F	S	S
1	2	3	4	5	6	7
8	9	10	11	12	13	14
15	16	17	18	19	20	21
22	23	24	25	26	27	28
29	30	31				

January						
M	T	W	T	F	S	S
			1	2	3	4
5	6	7	8	9	10	11
12	13	14	15	16	17	18
19	20	21	22	23	24	25
26	27	28	29	30	31	

February						
M	T	W	T	F	S	S
						1
2	3	4	5	6	7	8
9	10	11	12	13	14	15
16	17	18	19	20	21	22
23	24	25	26	27	28	

March						
M	T	W	T	F	S	S
						1
2	3	4	5	6	7	8
9	10	11	12	13	14	15
16	17	18	19	20	21	22
23	24	25	26	27	28	29
30	31					

April						
M	T	W	T	F	S	S
		1	2	3	4	5
6	7	8	9	10	11	12
13	14	15	16	17	18	19
20	21	22	23	24	25	26
27	28	29	30			

May						
M	T	W	T	F	S	S
				1	2	3
4	5	6	7	8	9	10
11	12	13	14	15	16	17
18	19	20	21	22	23	24
25	26	27	28	29	30	31

June						
M	T	W	T	F	S	S
1	2	3	4	5	6	7
8	9	10	11	12	13	14
15	16	17	18	19	20	21
22	23	24	25	26	27	28
29	30					

July						
M	T	W	T	F	S	S
		1	2	3	4	5
6	7	8	9	10	11	12
13	14	15	16	17	18	19
20	21	22	23	24	25	26
27	28	29	30	31		

School Holidays

Public Holidays

Administration Day
Monday 1st September

Autumn Term
1 September - 17 October **7 weeks**
3 November - 19 December **7 weeks**

Spring Term
5 January - 13 February **6 weeks**
23 February - 27 March **5 weeks**

Summer Term
13 April - 22 May **5 weeks 4 days**
1 June - 27 July **8 weeks 1 day**

Inset Days

Tuesday 2nd September
Monday 5th January
Friday 3rd July
Monday 27th July

Dinner Menus - Week 3

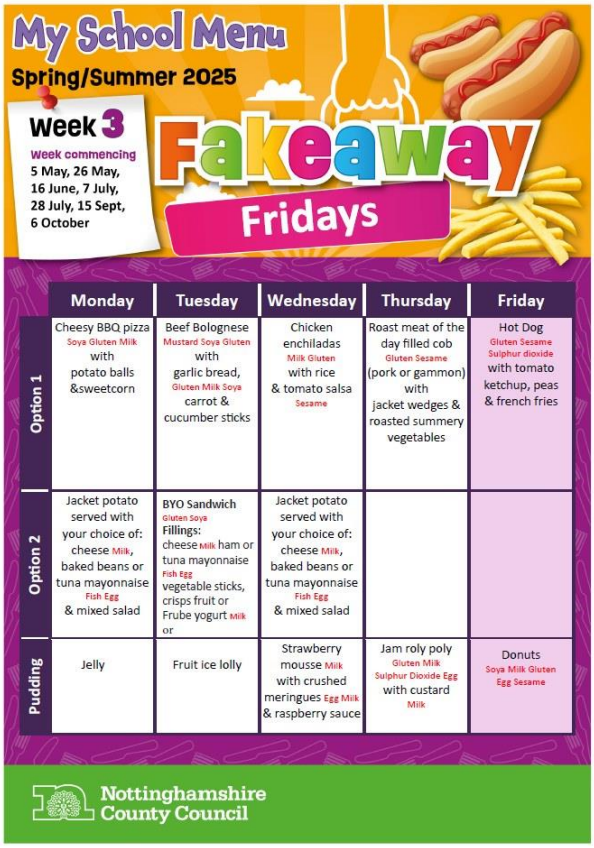

My School Menu

Spring/Summer 2025

Week 3

Week commencing 5 May, 26 May, 16 June, 7 July, 28 July, 15 Sept, 6 October

Fakeaway Fridays

	Monday	Tuesday	Wednesday	Thursday	Friday
Option 1	Cheesy BBQ pizza Soya Gluten Milk with potato balls &sweetcorn	Beef Bolognese Mustard Soya Gluten with garlic bread, Gluten Milk Soya carrot & cucumber sticks	Chicken enchiladas Milk Gluten with rice & tomato salsa Sesame	Roast meat of the day filled cob Gluten Sesame (pork or gammon) with jacket wedges & roasted summery vegetables	Hot Dog Gluten Sesame Sulphur dioxide with tomato ketchup, peas & french fries
Option 2	Jacket potato served with your choice of: cheese Milk, baked beans or tuna mayonnaise Fish Egg & mixed salad	BYO Sandwich Gluten Soya Fillings: cheese Milk ham or tuna mayonnaise Fish Egg vegetable sticks, crisps fruit or Frube yogurt Milk or	Jacket potato served with your choice of: cheese Milk, baked beans or tuna mayonnaise Fish Egg & mixed salad		
Pudding	Jelly	Fruit ice lolly	Strawberry mousse Milk with crushed meringues Egg Milk & raspberry sauce	Jam roly poly Gluten Milk Sulphur Dioxide Egg with custard Milk	Donuts Soya Milk Gluten Egg Sesame

Nottinghamshire County Council

Parents' Evenings

October Parents' Evenings **(if your child has Structured Conversations/SEN Review this round of Parents' Evening appointments are not applicable and the option won't appear on MCAS)**

We are inviting parents to book a ten-minute Parents' Evening appointment with the Class Teacher on the following dates:

Parents' evening appointments can now be booked on the MCAS app. If your child is due to have a structured conversation or multi agency meeting they will not need an appointment and the option won't be available on MCAS.

During the meeting you will have an opportunity to talk about your child's progress, achievements, and attitude to learning so far during this academic year.

- *Please ensure that you arrive on time at the outside doors to the classroom and wait to be greeted by the teacher.*

- *If you book an appointment and then are unable to make it, please cancel this on MCAS to free up the slot for someone else.*

Mrs Slater (SENDCO) will be available in the main lobby area if anyone wants to have a quick catch up with her about anything.

If you are unable to attend on the above dates it may be possible to arrange an alternative date/time, please contact your child's teacher direct.

There is an opportunity at 3pm on Friday 10th October to come into school to look at your child's work. Just go to your child's classroom outside door.

Class	Dates of Parents' Evenings
F1am – Miss Joynt F2a – Mrs Broniewska/Mrs Brumby F2b – Mrs Humphrey 1a – Mr Robinson 1b – Miss Spencer 1c – Mrs Appleyard/Miss Garrard 2a – Mrs Hylton/Mrs French 2b – Mrs Carter 2d – Mr Randall 2e – Mr Phillips-Alexander 2f – Miss Dibley	3.40-6.00pm on Tuesday 14th October 3.40-6.00pm on Wednesday 15th October
2c – Mr Hewlett/Mrs Lloyd	3.40-6.00pm on Wednesday 8th October 3.40-6.00pm on Thursday 9th October

Class Dojo - Register now!

---

*We're excited to let you know that we'll soon be using **ClassDojo** to share moments from your child's school day. This platform is a replacement for Microsoft Teams and allows us to post photos of classroom activities so you can get a glimpse into what your child is learning and enjoying at school. It also allows you to communicate directly with the class teacher.*

We will be sending out more guidance and logins in the near future, so keep an eye out!

Sign up to ClassDojo to get updates on your child's learning journey

*We're excited to let you know that from after half term we'll be using **ClassDojo** to share moments from your child's school day. We would like to get everyone registered ahead of the official launch.*

This platform allows us to post photos of classroom activities so you can get a glimpse into what your child is learning and enjoying at school. This is a replacement for Microsoft Teams which was previously used for this purpose. We will continue to use MCAS as a means to communicate whole school information.

What We're Using ClassDojo For:

- ***Photos only** to start with—no points or behaviour tracking. You will need to give consent to share photos on MCAS. If you do not give consent, we will not be able to share your child's events with you.*
- *A way for parents to **message teachers** if needed.*
- *An update on any trips and special events in school.*

- *Link to YouTube tutorial*

Messaging Guidelines:

- *Messages will be accessed **only on school iPads**.*

- *For the sake of staff wellbeing, teachers will only check messages **between 8:00am and 4:30pm**. Please do not expect a response outside of these times.*

- *Please note: Teachers may not reply immediately as they could be teaching or attending training.*

- ***For urgent matters or emergencies**, please contact the **school office directly at office@arnoldmill.notts.sch.uk***

How to Register for Class Dojo:

You should have received a letter with a link to your child's ClassDojo. Click the link and follow these instructions:

---

1. *Enter your email address, click continue.*

2. *Enter your first name, last name and create a password. Click that you agree with the Terms of Service. Click Sign up*

3. *Start entering your child's full name and then click on the name when it appears.*

4. *Click request to connect*

5. *Enter what your relationship is to the child, e.g. mum, dad etc.*

6. *You will be asked to subscribe to Dojo+ - **you do not need to do this for what we are using the app for – just click No thanks.***

7. *You will receive an email asking you to verify your email address.*

8. *Your registration will now be pending connection by the admin staff.*

9. *Admin staff will regularly check and approve registrations. Please allow some time for this to happen.*

We would ask that you go onto the Parental Consents section of MCAS and give consent for your child's photo to appear on Class Dojo.

If you have any trouble logging in, feel free to contact the school office for support.

We look forward to sharing snapshots of your child's learning journey with you!

Flu Vaccinations

Dear Parent/Carer

If you would like your child to receive the flu vaccine in school this year, please follow this link to complete the online consent form. If you wish to decline, please use the same link to complete the 'No Consent' form.

https://nhsImms.azurewebsites.net/session/ccac0433

The vaccinations will take place at your child's school on the 25/11/2025. The link will close on the 11/11/2025. If your child has already had the Flu vaccine elsewhere since Sept 2025, please disregard this message. If you have any problems accessing the link, please telephone 0333 3583 397 option 4, option 2.

Please do not hesitate to contact the flu immunisation team directly if you have any further queries.

Thank you for your co-operation and your continued support.

Kind regards

The Intrahealth Immunisation Team

Telephone: 0333 358 3397 opt 4, opt 2

Email:immunisations.nottinghamshire@intrahealth.co.uk

www.intrahealth.co.uk/Notts

www.facebook.com/Notts

School Attendance

Just a quick reminder that it is important to inform us when a child is absent for any reason. This can be done via email to office@arnoldmill.notts.sch.uk, by telephone on 0115 9667930 or via the MCAS app (choose Attendance and then Report an absence).

Here is a link to Attendance Policy (Link to policy)

Internet Safety

Reception Look rounds (Sept 2026 start)

Visits are with Mrs Broniewska and last approximately 30 minutes.

If you would like to book a visit please contact us via phone or email to confirm:

- *the date you would like to visit*
- *name(s) of the adult visitor(s) - maximum of two adult visitors please*
- *a daytime contact number*
- *name & date of birth of the child that might be joining our Reception class in September 2026 - they are welcome to attend too!*

In the meantime our website has some useful information - please click on the following links for useful information and a virtual tour of the Foundation unit - virtual tour https://www.arnoldmillprimary.co.uk/f2-virtual-visit/

Harvest Festival Plea for Donations

Arnold Foodbank
Together with Trussell

Harvest appeal

Help support your food bank this Harvest

Arnold Foodbank is currently providing over 250 food parcels a month for local individuals and families facing hardships, including homelessness and debt.

Donate food

Donate an item or two from our shopping list, ensuring we can provide food for people facing hardship in your community.

Donate money

Help to cover the costs of storing and distributing food, as well as developing sustainable projects.

Shopping list

- Tinned meat/fish
- Tinned veg/fruit (not pulses)
- Tomatoes/pasta sauce
- Coffee (100g)/teabags (40s)
- Milk (UHT or powdered)
- Soup – tinned or packet
- Squash/Fruit juice
- Tinned pudding
- Jam/spreads
- Tinned/mashed potato
- Rice/Noodles
- Treats eg Chocolate/snacks

arnold.foodbank.org.uk
07854 690694

Registered Charity in England & Wales (1170229)

As part of our Harvest Festival we are supporting the Arnold Foodbank, therefore, the children are invited to bring a food donation *(we would appreciate if donations could have a reasonable expiry date). Collection boxes will be in classes and the Main Reception. Thanking you in anticipation.*

Can You Help?

Do you knit or crochet? *Do you have spare wool? We are looking for local crafters to volunteer to make Worry Worms to help our young people manage their emotions.*

A Worry Worm lets children personify their concerns and feel more able to tackle them. It helps them to learn to manage their worries in a healthy way, rather than suppressing them, helping them to feel more in control of their emotions and less overwhelmed by them. Worry Worms have shown to be incredibly successful in other settings, and we really would like our children to have a Worry Worm if they need one.

Across School we would also welcome donations for the following Clubs and/or Activities:

Art:

- *paper*

- *crayons/pencils*
- *paint brushes*
- *a canvas or two*

Breakfast Club/After School Club:

- *toy cars*
- *colouring books*

Gardening Club:

- *children's Trowels*
- *gardening gloves*
- *seeds/seedlings*
- *top soil*
- *OR, if you are feeling very generous a poly tunnel as ours was damaged in a storm!*

Key Stage 1:

- *empty cardboard egg boxes (the size for 6 eggs please)*

Key Stage 2 (Class 2c):

- *a washing up bowl*
- *small tubs of Play-Doh*
- *small plastic beads and thread/elastic for threading (for making bracelets)*

Library:

- *good quality new or pre-loved age-appropriate children's books*

Arnold Mill PTFA

- *paper plates*
- *items/tombola or raffle prizes for the Christmas Fair or Summer Fair*
- *gift bags/party bags*

Fundraising

- *used batteries (collection box is in Main Reception)*

- *used printer cartridges (collection box is in Main Reception)*

- *pre-loved clothing/shoes etc. (clothing bank collection point is at the main entrance gate on Cross Street)*

- *we are registered with easyfundraising, which means you can help us for FREE. Over 8,000 retailers will donate to us when you use easyfundraising to shop with them – at no extra cost to yourself! All you need to do is sign up and remember to use easyfundraising whenever you shop online. It's easy and completely FREE! These donations really mount up, so please sign up to support us at*

---

https://www.easyfundraising.org.uk/causes/arnoldmillprimary/

Community Notices

Previously Seen Articles

Key Stage 2 Music Lessons

Children in Key Stage 2 have the opportunity to take music lessons (piano and guitar).

Piano lesson slots are currently fully booked but should spaces become available we will advise parents. There are, however, a limited number of guitar lesson slots) that are being offered to children in class 2a, 2b, 2c, 2d, 2e and 2f.

- *Lessons are ongoing throughout the school year.*
- *Lessons take place during the school day (your child will miss part of a regular lesson, break or lunchtime).*
- *Fees paid directly to the external music provider (in advance), not to the school.*
- *Pupils may only sign up for one music lesson during school time.*
- *Children that signed up for guitar or piano in the last academic year will be able to continue if they wish.*
- *Please note that places are limited so we cannot guarantee your child will be successful should they apply for lessons*
- *Each weekly lesson will be 30 minutes long (guitar is on a Tuesday).*
- *Guitar Lessons are £22.95 per calendar month .*

- *Students may borrow a guitar.*

- *If you have any questions about guitar lessons, please email* admin@wecreatemusic.co.uk

---

If your child is interested in signing up for a guitar lessons taster please ask the school office for a sign up flyer (we will pass all completed forms to the relevant music provider).

Don't forget, if your child already learns an instrument at school please ***do not*** *sign your child up for another instrument .*

Many thanks,

Mr Phillips-Alexander - music coordinator

Primrose is raising money for The Little Princess Trust

Primrose, a pupil at our school, will be having the majority of her hair cut off to donate to The Little Princess Trust.

The Little Princess Trust provides wigs to children to help restore their confidence and identity.

All costs, including the making, fitting, and styling of the wig, are met by the charity, and this free service is available to any young person up to the age of 24 with hair loss.

As part of its 'Hair and Hope' mission, The Little Princess Trust also funds childhood cancer research aiming to find kinder and more effective treatments.

Link to fundraising page

Lost Property

---

*Sadly, as a school we generate **LOTS** of lost property. To try and reduce the amount of lost property this academic year we are asking parents to:*

- *ensure that your child doesn't bring toys and/or valuable items or things that are not needed for school.*

- *please ensure that **ALL** items are labelled clearly with your child's name. This includes uniform, shoes, coats, lunch boxes, school bags and P.E. kit etc.*

Lost Property boxes are located in each classroom and near the school office.

- *If an item is found, we will check to see if it is labelled and return it to the correct person where possible. If the item is not labelled, it will be placed in our lost property box.*

- *Any unclaimed items of lost property will be disposed of at the end of each term, donated to charity or offered for sale as pre-loved.*

*1 - **Sadly this was the lost property pile from the last eight weeks of the summer term. These items have now been disposed of/donated.***

Unclaimed, un-named coats etc

2 - Unclaimed, un-named coats

3 - Unclaimed, un-named coats

4 - Unclaimed, un-named coats

5 - Unclaimed, un-named coats

Mobile Phone Policy - Now in force

Use the link below to see the new mobile phone policy which will be in force from September 2025. This states that ***CHILDREN SHOULD NOT BRING MOBILE PHONES INTO SCHOOL****. The reasons for this are set out within the policy.*

Link to Mobile Phone Policy

Smartphone Free Childhood

We have been asked to share a document to encourage a Smartphone Free Childhood. This can be read by using the link below:

Link to document

What's New with MCAS

Move from ParentPay to MCAS for all school payments and bookings

---

Please ensure you read the document below carefully, as there have been a lot of changes with the way parents pay and order things.

Link to School Payments Update (PDF document)

The key points are:

- **NEW** *Parents need to order tuck in advance using MCAS and toast is now the only option for tuck.* **Children will not be given tuck unless it has been ordered on MCAS.**

- **NEW** *You now need to book into Arnie's Breakfast Club (the paid club) using MCAS*

- **NEW** *Please book into Millie's After School Clubs using MCAS*
- *Please book into the 30-minute free breakfast club using MCAS*
- *School meal balances should now be paid onto MCAS.*
- *All trips will now be payable via MCAS.*
- *ParentPay is no longer being used for anything.*

Have you booked your wraparound care for this week?

If you are wishing your child to stay for the following wraparound care, this needs to be booked and paid for via MCAS:

- **30-minute free breakfast club**
- **Arnie's paid breakfast club (7.45-9.00am (£3.50 per session)**
- **Millie's Afterschool Club until 4.30pm (£5.00 per session)**
- **Millie's Afterschool Club until 6.00pm (£12.00 per session - includes light tea)**

Parental Consent for Local Educational Visits

As we are about to start a new school year, we need parents to give consent to their child(ren) to take part in local educational visits. These are visits where the children can walk from school, e.g. to the library, local park etc. We will request separate consent for all other trips. You can easily give consent to this via the MCAS app by selecting Parental Consent.

Whilst on the app, please check that you have given consent to all the other categories listed.

Please let us know if you require any consent to be withdrawn for anything, e.g. photo consent, as this has to be carried out by the school office.

Are you eligible for Free School Meals?

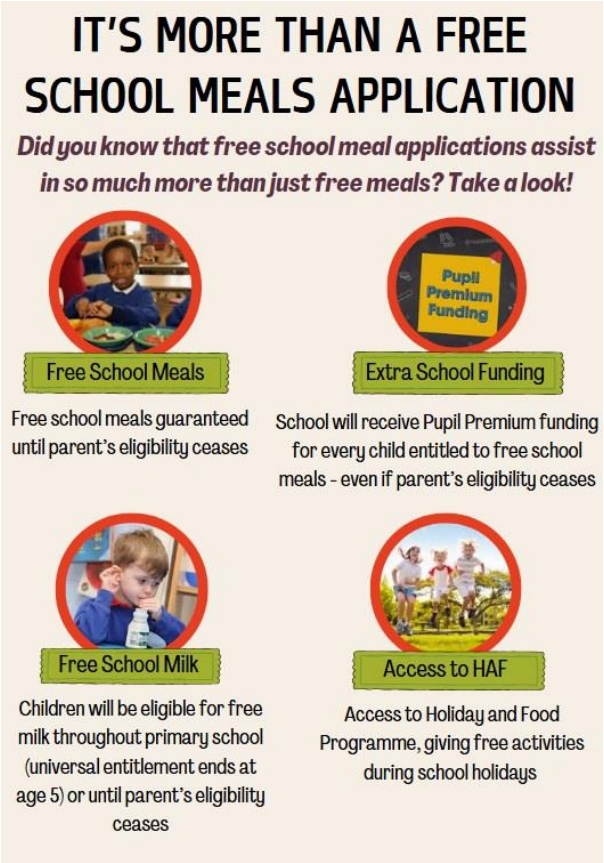

Important Policies

Here are a few policies which we would like to highlight:

Parental Code of Conduct

Behaviour Policy

Attendance Policy

Mobile Phone Policy

All other policies can be found here:

Link to Policies page on website

The School Car Park

Just a quick reminder that the school car park is for staff and visitors only. Parents should not use it for dropping off or collecting children. Please do not use it for breakfast club, after school clubs or boosters. The only exception to this is after 5pm from Millie's After School Club.

Many thanks

Here are the PE slots for each class:

F1 (am): *Tuesday (please come in PE kit)*

F1 (pm): *Friday (please come in PE kit)*

F2a: *Wednesday (please come in PE kit)*

F2b: *Wednesday (please come in PE kit)*

1A: *Monday and Wednesday (please come in PE kit)*

1B: *Monday and Wednesday (please come in PE kit)*

1C: *Monday and Wednesday (please come in PE kit)*

2A: *Monday (please ensure you have PE kit in school) and Tuesday (please come in PE kit)*

2B: *Tuesday (please come in PE kit) and Thursday (please ensure you have PE kit in school)*

2C: *Tuesday (please come in PE kit) and Friday (please ensure you have PE kit in school)*

2D: *Monday (please ensure you have PE kit in school) and Thursday (please come in PE kit)*

2E: *Thursday (please come in PE kit) and Friday (please ensure you have PE kit in school)*

2F: *Tuesday (please ensure you have PE kit in school) and Thursday (please come in PE kit)*

---

office@arnoldmill.notts.sch.uk

0115 9667930 (option 1 to record a child's absence or option 2 to speak to a member of the admin team)

https://www.arnoldmillprimary.co.uk

https://www.facebook.com/arnoldmillofficial