

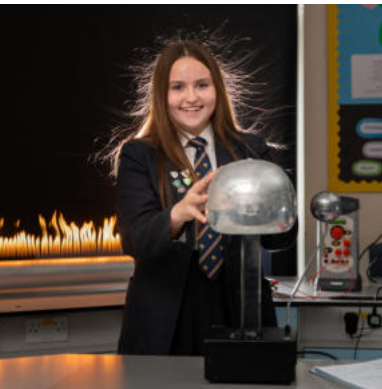

Personal Enrichment Passport



NAME:

TUTOR:

WHAT IS ENRICHMENT?

Enrichment is defined as *'the action of improving or enhancing the quality or value of something'*. At Bishop Rawstone we offer a rich and varied range of enrichment activities which provides students with additional opportunities for personal growth, self-development and achievement, as well as improved self-esteem.

There are three strands to enrichment at Bishop Rawstone:

1. Compulsory Core Enrichment that takes place at school alongside the subjects all students study.
2. Extra-curricular Enrichment are activities that are offered by the school that students choose to do outside of normal classroom lessons.
3. Enrichment Outside School are activities that students choose to do in their own time.

These strands of enrichment can be thought of as a 'web' of interconnected experiences and skills which develop an individual over time. **Enrichment is for all and it takes place every day.**

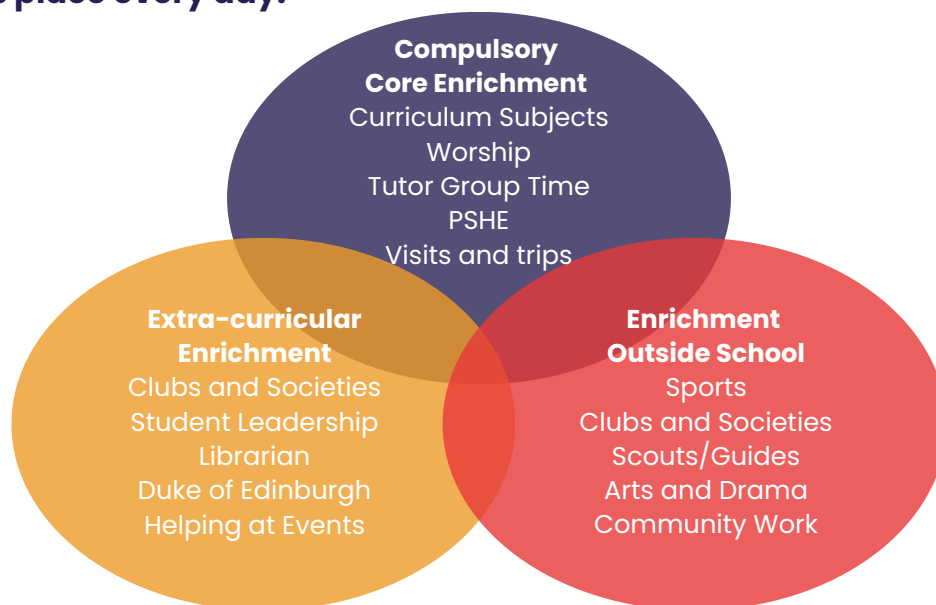

How Do I Use My Personal Enrichment Passport? (PEP)

1. Use your PEP to learn more about the school values and how you can make the most out all the opportunities that are available to you.
2. Each year make pledges - commitments or undertakings to improve an area of your life - and then reflect back on your achievements at the end of the year.
3. At the back of the PEP, record everything you have done. This can be used to help you write applications, personal statements, CVs and references in the future.

WHAT ARE OUR VALUES?

Our Vision

Bishop Rawstorne is a Christian community that delights in seeking wisdom and knowledge, building relationships and character based upon the Word of God, enabling us all to flourish bravely and faithfully.

Our Academy Verse

“But the wisdom that comes from heaven is first of all pure; then peace loving, considerate, submissive, full of mercy and good fruit, impartial and sincere.”

James 3:17



Our Values

Our Christian roots are the framework for the ‘character education’ of our daily school life. All curriculum and enrichment activities are led to help students grow in a school community that cultivates Godly values.

HOPE



We believe every day is a fresh start
Every day provides the opportunity for a clean slate. Every day we strive to access our full potential, in order to fully flourish.

FELLOWSHIP



We build community through shared goals
The school is a fellowship – a community of different people sharing the same goal and working together to succeed. Together we achieve more.

SERVICE



We choose to serve rather than be selfish
We recognise the different ways we work and support each other in school and in the local community. We acknowledge success – and the service that is provided.

WISDOM



We strive to maximise learning outcomes for all
We are constantly strengthening our teaching expertise and professional knowledge. We believe all students deserve the right to a good quality classroom education.

COMPASSION



We reach for compassion in place of anger
We treat each other with care and compassion on a daily basis. We strive to achieve our very best, whilst helping each other to overcome the challenges we face.

PEACE



We work to foster peace over aggression
We value the need for peaceful reflection and worship. We embody the Christian ethos in everything that we do and encourage our community to be reflective practitioners.

OUR VALUES IN ACTION

Below are some examples of the ways students can demonstrate the school values in their daily lives at Bishop Rawstorne.



Look at the chart below and then turn the page to read more about extra-curricular enrichment available at Bishop Rawstorne.

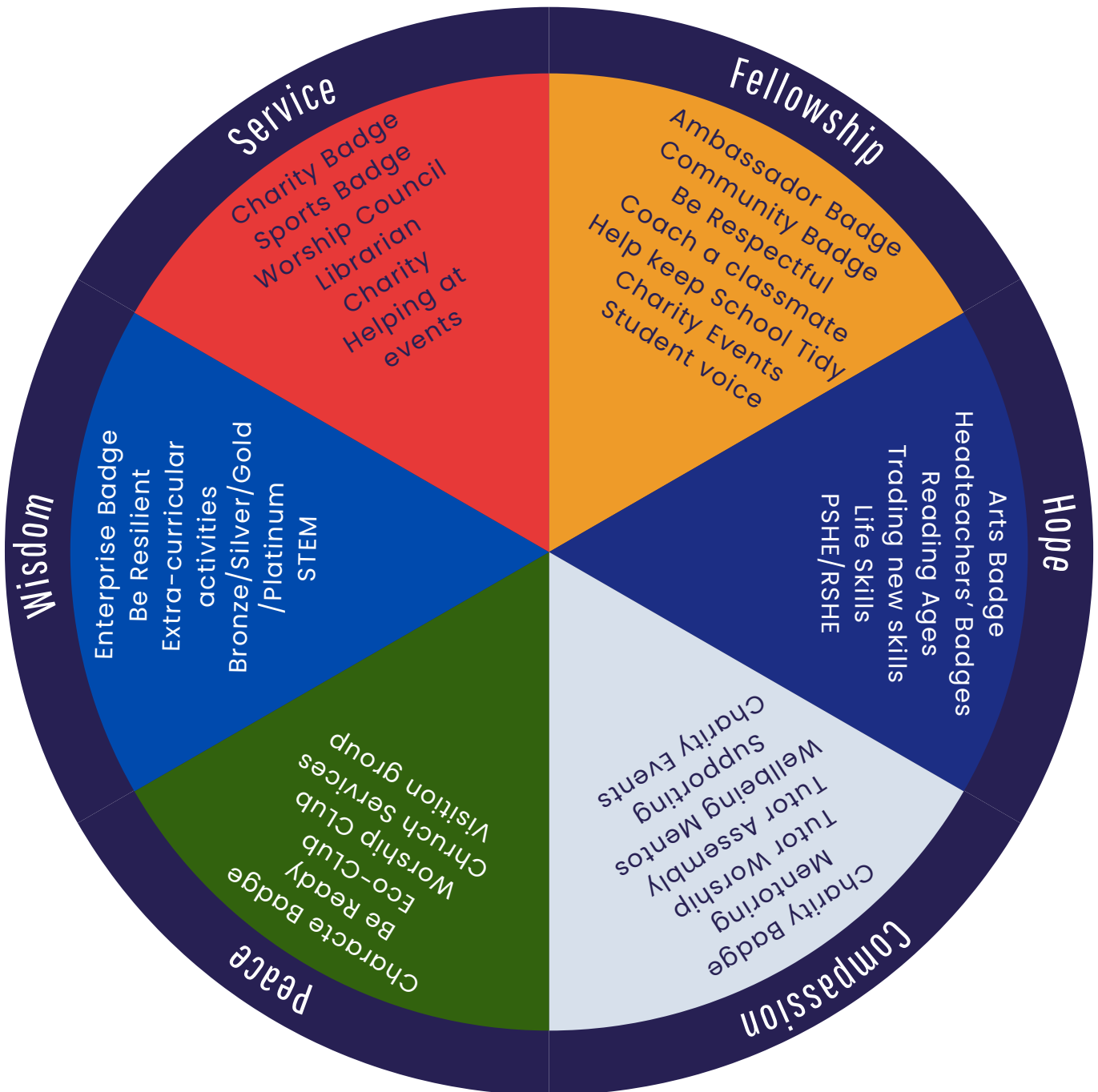

FORTITER ET FIDELITER
Bravely and Faithfully

By no means do I count myself an expert in all of this, but I've got my eye on the goal, where God is beckoning us onward—to Jesus. I'm off running, and I'm not turning back.

(Philippians 3:12-14)

WHAT ARE POINTS AND REWARDS?

We recognise positive behaviour and reward hard work, attitude, effort, commitment and achievements using our points and rewards system. Points are cumulative and you can challenge yourself to achieve a bronze, silver, gold or platinum badge when you reach the required number of points.

How Can I Earn Rewards?

If you earn enough points you may be eligible to attend reward breakfasts, lunches or some of the other celebration events that we run every half-term. An example of some events we have run before are below – further details will be provided by your Head of Year, or keep an eye on the hall noticeboards.

➤➤➤ **Why not set yourself a goal to see how many points you can earn and give yourself a chance to earn rewards?**

AUTUMN TERM

October

- **Reward breakfasts** for the top 30 point scorers in each year

December

- **Chocolates** for the top 30 points scorers in each year and top 15 boys and 15 girls also get a letter home.
- Postcard draw in assembly 3 x **£10 gift vouchers** given per year.
- Points draw in assembly 8 x **£10 gift vouchers** per year; top 80 point scorers from each year will be entered into a draw



SPRING TERM

February

- **Reward breakfasts** for the top 30 point scorers in each year since Christmas.

March

- **Chocolates** for students who have shown brilliant behaviour.
- Postcard draw in assembly 3 x **£10 gift vouchers** given per year.
- Points Draw in assembly 8 x **£10 gift vouchers** per year; top 40 point scorers from each year will be entered into a draw.

SUMMER TERM

May

- Letter and **free lunch voucher** to be given to 30 students in each year group.

July

- **Celebration lunches** for 30 students in each year.
- Postcard-draw in assembly 3 x **£10 gift vouchers** given per year.
- Points draw in assembly 8 x **£10 gift vouchers** per year; top 20 point scorers from each year will be entered into a draw.



WHAT ARE THE BISHOP'S AWARDS?

Our awards programme rewards achievements in school and celebrates accomplishments outside of the usual school activities. It is open to all students, regardless of academic ability.



GOLD
4 different 'B' for Bishops
badge categories

HEADTEACHER'S AWARD

The highest level award which provides students with an extra challenge!

This badge is presented to students who have received multiple 'B' for Bishops badges, competed nationally, or have done something exceptional (at the Headteacher's discretion)



SILVER
3 different 'B' for Bishops
badge categories



BRONZE
2 different 'B' for Bishops
badge categories



CHARACTER
Demonstrating consistent
strength of character



AMBASSADOR
Representing Bishop Rawstorne
at school or in sporting events

'B' FOR BISHOP'S BADGE

7 different badges for recognition of activities outside of school work. Badges are accumulated throughout school life and only one badge can be awarded per category.



CHARITY
Raising money, or promoting
awareness for good causes



COMMUNITY
Demonstrating community
spirit by helping others



ENTERPRISE
A project, inventing or
promoting something



SPORT
Sport achievement outside
of school



ARTS
Using skill or imagination to excel
in an activity outside of school



PLATINUM



GOLD



SILVER



BRONZE

REWARD BADGES

Receive points for great classwork, homework and for attitude around school. Points are cumulative and you can achieve a bronze, silver, gold or platinum badge when you reach the required number of points and have the chance to attend reward celebrations and earn prizes each half-term.

HOW CAN I GET INVOLVED?

Make new friends, create new experiences and develop essential life skills by getting involved in some of the extra-curricular opportunities that are on offer at Bishop Rawstorne.

Below is a list of some of the clubs we run - look at the noticeboards or visit the extra-curricular section on the website for the most up-to-date information:
<https://bishopr.co.uk/student-area/extra-curricular>.

Put a tick next to the activities you are interested in. If there is anything missing, let us know!

Sports

- | | |
|---|---------------------------------------|
| <input type="checkbox"/> Football | <input type="checkbox"/> Tennis |
| <input type="checkbox"/> Basketball | <input type="checkbox"/> Athletics |
| <input type="checkbox"/> Hockey | <input type="checkbox"/> Cricket |
| <input type="checkbox"/> Table tennis | <input type="checkbox"/> Cheerleading |
| <input type="checkbox"/> Multi-use sports | <input type="checkbox"/> Dance |
| <input type="checkbox"/> Rounders | <input type="checkbox"/> Netball |
| <input type="checkbox"/> Badminton | <input type="checkbox"/> Handball |

Non-Sports

- | | |
|---|--|
| <input type="checkbox"/> Drama club | <input type="checkbox"/> Shakespeare Competition |
| <input type="checkbox"/> Vocal Club | <input type="checkbox"/> Chemistry Competition |
| <input type="checkbox"/> Book club | <input type="checkbox"/> Rock band |
| <input type="checkbox"/> Maths club | <input type="checkbox"/> Soul Band |
| <input type="checkbox"/> Eco club podcast | <input type="checkbox"/> D&T club |
| <input type="checkbox"/> Games club | <input type="checkbox"/> Textiles club |
| <input type="checkbox"/> KS4 Rock Band | <input type="checkbox"/> Charity Minions |
| <input type="checkbox"/> STEM club | <input type="checkbox"/> Dissection Club |
| <input type="checkbox"/> Further maths | |

Leadership Activities

- | | |
|--|--|
| <input type="checkbox"/> Worship Council | <input type="checkbox"/> Duke of Edinburgh |
| <input type="checkbox"/> Student Librarian | <input type="checkbox"/> Vision Group |
| <input type="checkbox"/> Chaplain | <input type="checkbox"/> Senior Prefect |
| <input type="checkbox"/> Eco club | <input type="checkbox"/> Student Council |
| <input type="checkbox"/> Student Mentor | <input type="checkbox"/> Wellbeing Mentor |
| <input type="checkbox"/> Team Captain | |

**WHAT YOU THINK,
YOU BECOME.
WHAT YOU FEEL,
YOU ATTRACT.
WHAT YOU IMAGINE,
YOU CREATE.**
- BUDDHA

Year 7



Choose one pledge per term and think about how you will go about achieving it. Which Bishop's value might it represent? Record your progress here:

Autumn Term

Fellowship

Hope

Compassion

Peace

Wisdom

Service

My Pledge:

How I will get there:

Pledge Reflection:

How did you feel you got on with your pledges? What could you have done better? Has it given you any ideas for next term?

Spring Term

Fellowship

Hope

Compassion

Peace

Wisdom

Service

My Pledge:

How I will get there:

Pledge Reflection:

How did you feel you got on with your pledges? What could you have done better? Has it given you any ideas for next term?

Summer Term

Fellowship

Hope

Compassion

Peace

Wisdom

Service

My Pledge:

How I will get there:

Pledge Reflection:

How did you feel you got on with your pledges? What could you have done better? Has it given you any ideas for next year?

Year 8



Choose one pledge per term and think about how you will go about achieving it. Which Bishop's value might it represent? Record your progress here:

Autumn Term

Fellowship

Hope

Compassion

Peace

Wisdom

Service

My Pledge:

How I will get there:

Pledge Reflection:

How did you feel you got on with your pledges? What could you have done better? Has it given you any ideas for next term?

Spring Term

Fellowship

Hope

Compassion

Peace

Wisdom

Service

My Pledge:

How I will get there:

Pledge Reflection:

How did you feel you got on with your pledges? What could you have done better? Has it given you any ideas for next term?

Summer Term

Fellowship

Hope

Compassion

Peace

Wisdom

Service

My Pledge:

How I will get there:

Pledge Reflection:

How did you feel you got on with your pledges? What could you have done better? Has it given you any ideas for next year?

Year 9



Choose one pledge per term and think about how you will go about achieving it. Which Bishop's value might it represent? Record your progress here:

Autumn Term

Fellowship

Hope

Compassion

Peace

Wisdom

Service

My Pledge:

How I will get there:

Pledge Reflection:

How did you feel you got on with your pledges? What could you have done better? Has it given you any ideas for next term?

Spring Term

Fellowship

Hope

Compassion

Peace

Wisdom

Service

My Pledge:

How I will get there:

Pledge Reflection:

How did you feel you got on with your pledges? What could you have done better? Has it given you any ideas for next term?

Summer Term

Fellowship

Hope

Compassion

Peace

Wisdom

Service

My Pledge:

How I will get there:

Pledge Reflection:

How did you feel you got on with your pledges? What could you have done better? Has it given you any ideas for next year?

Year 10

**YOU DON'T ALWAYS GET
WHAT YOU WISH FOR, YOU
GET WHAT YOU WORK FOR.**



Choose one pledge per term and think about how you will go about achieving it. Which Bishop's value might it represent? Record your progress here:

Autumn Term

Fellowship

Hope

Compassion

Peace

Wisdom

Service

My Pledge:

How I will get there:

Pledge Reflection:

How did you feel you got on with your pledges? What could you have done better? Has it given you any ideas for next term?

Spring Term

Fellowship

Hope

Compassion

Peace

Wisdom

Service

My Pledge:

How I will get there:

Pledge Reflection:

How did you feel you got on with your pledges? What could you have done better? Has it given you any ideas for next term?

Summer Term

Fellowship

Hope

Compassion

Peace

Wisdom

Service

My Pledge:

How I will get there:

Pledge Reflection:

How did you feel you got on with your pledges? What could you have done better? Has it given you any ideas for next year?

Personal Development Record

1

Check out all the personal development opportunities available on page 4



2

Record your extra-curricular activities in school, and achievements outside school here



Use the space below to record all of your personal achievements in and out of school.

Examples could include: performing in the music concert, being part of a scout group, earning a Charity badge, becoming a mentor or playing for the school cricket team. Don't forget to include any additional qualifications or awards you have achieved.

Year 7

Year 8

Year 9

Year 10

Results happen overtime, not overnight. Work hard, stay consistent and be patient.