12th June 2026

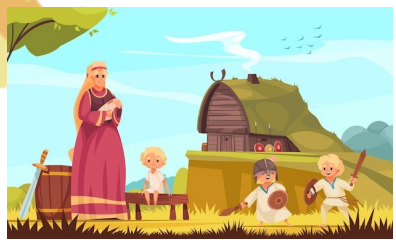

5L is on a trip to the **Jorvik center** on Monday the 15th of June.

5C is also going on a trip to the **Jorvik center** on Tuesday 17th June.

Attendance-

Parents, please make sure that your child arrives to school on time. The gates open at 8:40am prompt and close at 8:45am. There have been too many children coming in to school at 8:50 / 8:55am and this is too late. Your child misses the first 15 minutes of the lesson and causes disruption to the rest of the class.

Summer Fair is on Tuesday 7th July at 2pm. All children will finish school at 1.30pm. There are also raffle tickets on sale which is £1 per strip!

In school this week we have been celebrating the beginning of the **World Cup**. An amazing display of all the countries was made by the staff in breakfast club!

Children enjoyed playing football with some of the staff whilst enjoying some yummy food.