



**BURSCOUGH
PRIORY ACADEMY**

Year 6 Transition Evening

Thursday 29 June 2023



Kindness

Respect

Ambition

Transition Team

Mr Mayne



Assistant Headteacher

Mrs Rawsthorne



Team Administrator

Mrs Statter



Transition Leader – PBM Year 7

Mrs Cunniffe



Head of Learning Support

Senior Leadership Team

Mr Lyons



Deputy Headteacher

Mrs Blackhurst



Assistant Headteacher

Mr Mayne



Assistant Headteacher

Mr Thornberry



Pastoral Team Leader



Personal Development Centre

Mr Thornberry



Pastoral Team Leader

Ms Pardoe Matthews



Pastoral Team Deputy Leader
Pastoral Behaviour Manager - Year 10 and 11

Mrs Hammill



Safeguarding & Wellbeing Manager

Mrs Statter



Pastoral Behaviour Manager
Year 7

Miss Pagliarulo



Pastoral Behaviour Manager
Year 8 and 9

Mrs Neill



Attendance Officer

Mrs Murray



Administration and Support

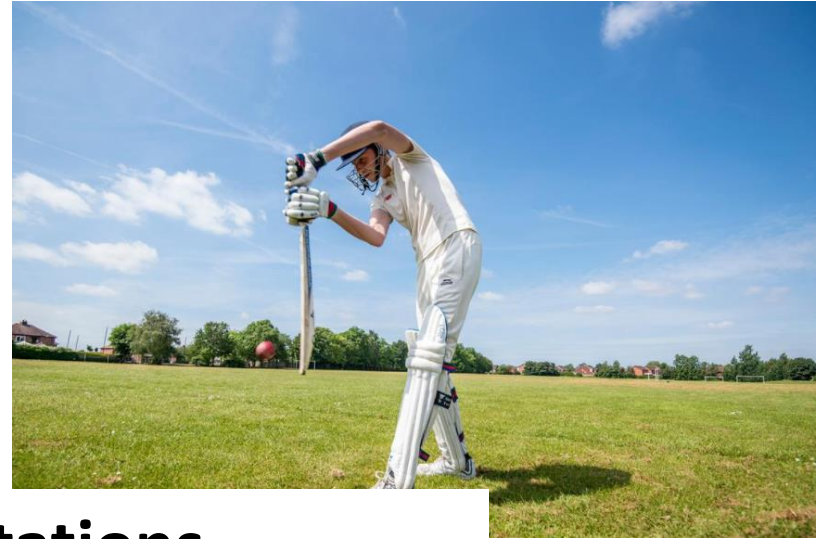

Expectations The Foundations of Success



Home-School Partnership



Parents' Evenings 2023-2024

Parent Information Evening

- Initial Information Evening in September to provide even more detail about the school

Tutor Evening

- Meet the tutor
- Transition & Engagement

Subject Parents' Evening

- Appointments with individual class teachers to discuss progress and engagement as well as targets for further improvement



Attendance

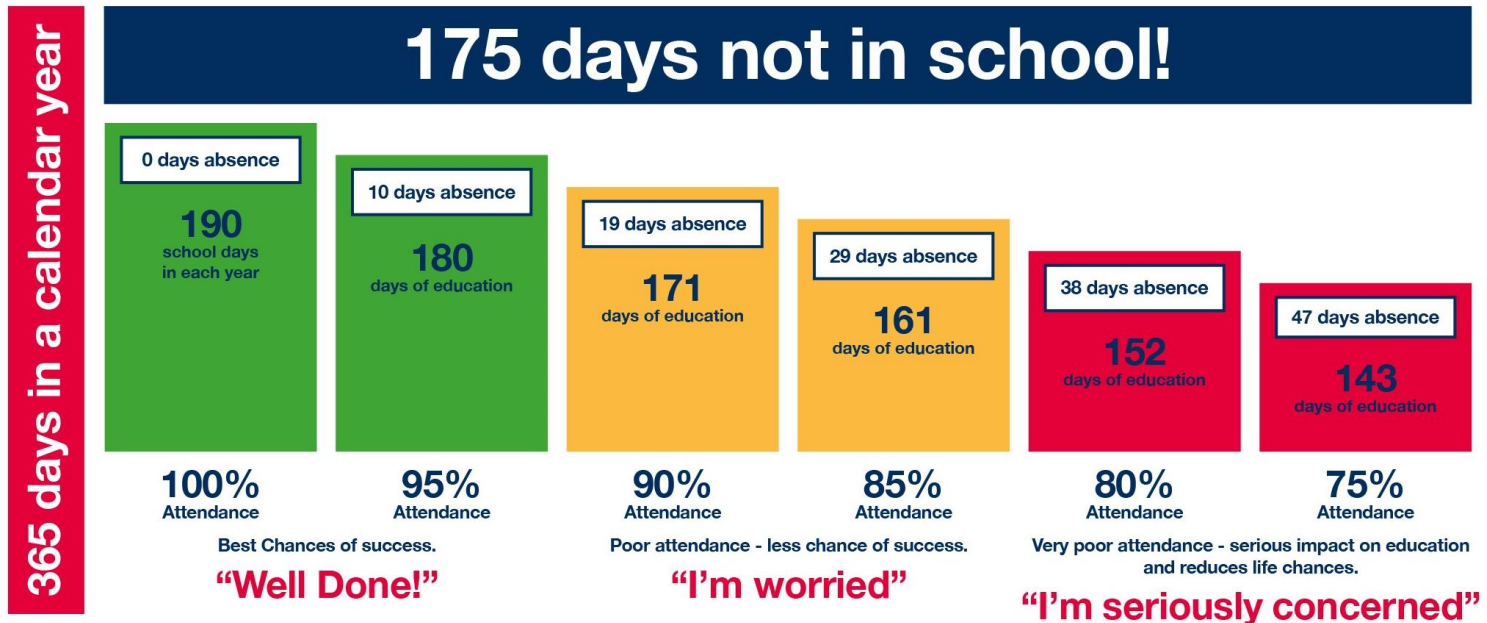

Attendance Ladder

How close is your child to 100%?

0 days off school	100%	Perfection
Equates to 2 days off school each year	99%	Excellent
Equates to 5 days off school each year	97%	Good
Equates to 10 days off school each year	95%	Slight Concern
Equates to 20 days off school each year	90%	Concerned
Equates to 30 days off school each year	85%	Very Concerned



Uniform & PE Kit



Uniform Arrangements

Supplier: Monkhouse

- Monkhouse: 80a Coronation Rd, Crosby, Liverpool, L23 5RH
- Mon, Wed, Thu and Sat 9am – 5pm
Tue, Fri and Sun CLOSED
- Order online: [Parent Guide Monkhouse.com](http://ParentGuideMonkhouse.com)
- Order over the phone 01772 259586 / 0151 924 0975



Uniform Expectations

Compulsory Uniform:

- White shirt with top button fastened and shirt tails tucked into trousers/skirt
- Charcoal grey school trousers (regular fit) **or** thick pleated charcoal grey knee length skirt
- Navy blazer *with school badge*
- School tie
- Plain, grey socks in the same grey as the trouser or skirt
- If wearing a skirt, socks should be long but no higher than the knee (no patterns or bows) **or** plain black tights (minimum 40 denier) can be worn
- Plain, black, smart, sturdy shoes

Optional Uniform:

- Charcoal grey V-necked school jumper with purple trim



PE Kit Expectations

Compulsory PE kit:

- Navy T-shirt *with school badge*
- Navy sports shorts (no sports logo)
- Navy football socks (no sports logo)
- Trainers
- Football / rugby boots/ shin pads/ gum shield—staff will notify when these are required

Optional PE kit:

- Navy quarter zip top (no sports logo)
- Navy blue sports leggings (with reflective strip)
- Navy track pants (no sports logo)



Uniform Expectations

Other Items:

- **Earrings:** no more than one piercing per ear, (ear lobes only) with one plain gold or silver stud, which should be removed for P.E.
- **Nose studs or retainers** are not allowed and students will need to remove these in school.
- No **jewellery** except for earrings (as above) and a non smart watch.
- **Hair** should not obscure a student's vision. Extreme hairstyles or colourings are not allowed. Hair should be cut no shorter than grade 2. Hair accessories should be small, plain and black. No flowers or bows should be worn. Shaved patterns in hair or eyebrows will not be permitted.
- **Any make up, including false tan** worn in school should be discreet.
- **Nail varnish, false nails or false eyelashes** are not allowed.





The cashless system is used for the purchasing of items such as;

School Trips

Food from the school canteen

Lockers

Schoolgateway





ClassCharts





- Parents can access information on their child via an online platform called ClassCharts
 - Homework
 - Remote learning
 - Timetable
 - Achievement and Behaviour Points
 - Report absence
- Available through browser or APP
- Pupils will be given PIN numbers in Sept
- Parents also get a PIN to log on
- Absences reporting via App



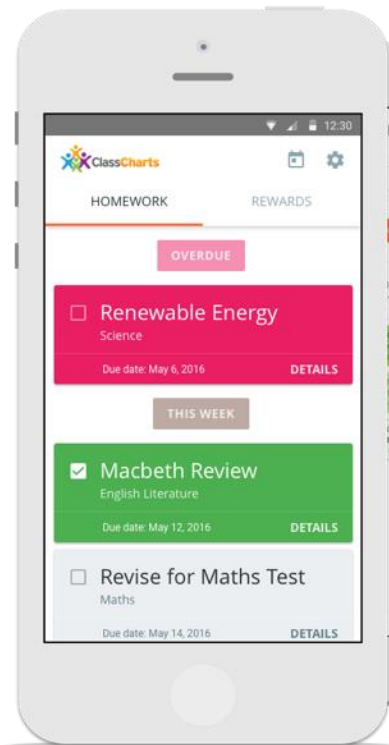

High School

Select type Select a subject Select a teacher All class

US NEXT TODAY May 2nd - 8th 2016

Monday 1st May	Tuesday 2nd May	Wednesday 3rd May	Thursday 4th May	Friday 5th May	Saturday 6th May
9:00/Comp English Mr C Jackson	9:15/Ma Maths Mr D Wilson	9:00/Eng English Mr C Jackson	9:15/Art Art Mr P Roberts	9:00/Bio Biology Mr A Evans	
9:15/Bio Biology Mr A Evans	9:30/Eng English Mr C Jackson	9:15/Ma Maths Mr D Wilson	9:30/Ma Maths Mr D Wilson	9:15/Chem Chemistry Mrs S Thomas	
9:30/Eng English Mr C Jackson	9:45/Bio Biology Mr A Evans	9:30/Comp Computing Mrs J Ledwith	9:45/Bio Biology Mr A Evans	9:30/Ma Maths Mr D Wilson	
	9:45/Chem Chemistry Mrs S Thomas	9:45/Bio Biology Mr A Evans	9:00/Eng English Mr C Jackson	9:45/Art Art Mr P Roberts	
	9:00/Art Art Mr P Roberts	9:15/Chem Chemistry Mrs S Thomas	9:00/Comp Computing Mrs J Ledwith	9:00/Eng English Mr C Jackson	
	9:15/Chem Chemistry Mrs S Thomas	9:15/Art Art Mr P Roberts		9:15/Ma Maths Mr D Wilson	

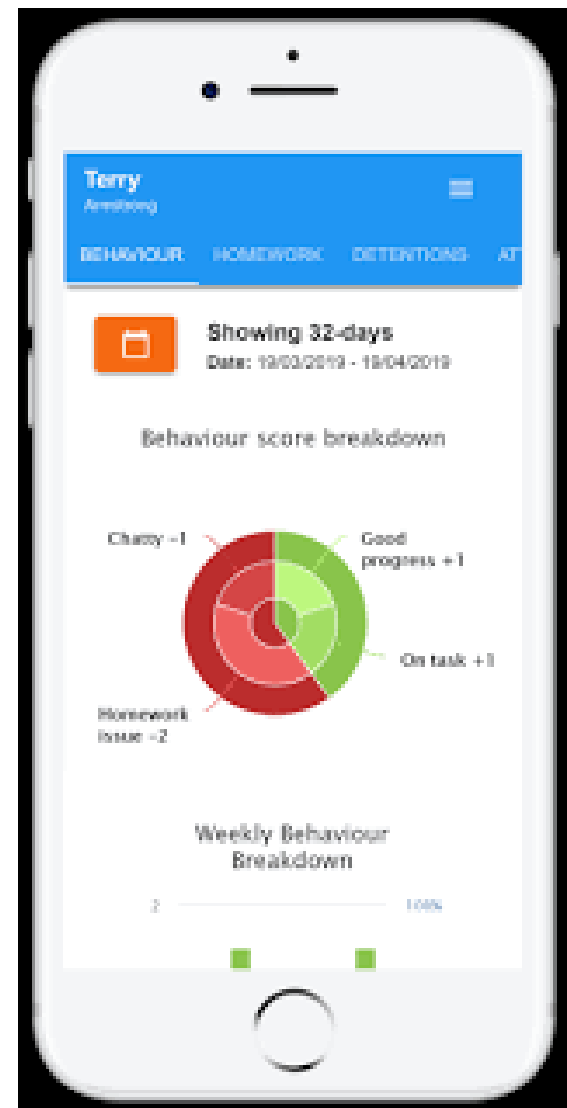

Chromebook for Learning





BURSCOUGH PRIORY ACADEMY

Paper free

www.burscoughprioryacademy.org

enquiries@burscoughprioryacademy.org

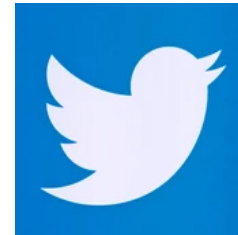



Progress & Intervention

Mr Mayne



House System – Vertical Tutors



Attenborough House



Turing House

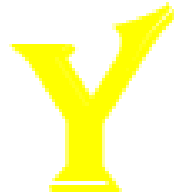

Yousafzai House



Frank House



House Progress Leaders

Attenborough
Miss Holcroft



Turing
Mr Collins



Frank
Miss Patton



Yousafzai
Miss Marshall



Personal Tutor Role

- A 'Champion'
- Academic Progress
- Pastoral Support
- Monitoring
- Attendance
- Tutor schedule
- Engagement



Ready to Learn?



- Bags
- Equipment
- Books
- Homework

Equipment List

Blue, Black, Green and Red Biro	Coloured Pencils	Eraser
HB Pencil	Ruler 30cm	Sharpener
Mini Whiteboard	Whiteboard Marker Pen	

*Faculty specific equipment



Learning in Tutorial Sessions

- Assemblies
- Careers, employment, information, advice and guidance (CEIAG)
- PSHCE
- Attendance, academic and behaviour monitoring
- Discuss and debate topics
- Reading
- National and international news



Ready to Learn

How can a parent help?

- **Organisation** – school bag, equipment, ClassCharts, mobile phones, jewellery
- **Travel** – bus, train, walk, run through the routine
- **Punctuality/Attendance** – school starts at 8.45am
- **Homework** – use Classcharts to support and monitor homework and performance



Ready to Learn

How can a parent help?

- **Internet safety** – keep a close eye on their social media usage.
- **Lunches** – biometrics system, approx £2.70 per day, keep account topped up on gateway.
- **Activities** – lots of things to get involved in
- **Lockers** – useful for keeping equipment/coats



Acknowledgement & Celebration

- Lesson achievement points on Class charts
- Tutee of the week points on Class charts
- Extra-curricular activity points on Class charts
- Leader and citizen awards points on Class charts
- Half term subject rewards – Message home and points on class charts
- Termly subject rewards – Message home, certificates, top awards special dinner and Class Charts points



Looking Forward ...



Wednesday 6 September 2023

- Arrive on time – before 8:45
- Pupils will come in through the main entrance into here
- Fully equipped
- Correct uniform (including haircuts/piercings)
- Money online or packed lunch
- Introductory activities
- Tutor Group/House activities
- Timetables



Structure of the Day

8.45 am	Start of school day, movement to period 1
8.50 am	Lesson 1 including registration
9.50 am	Lesson 2
10.50 am	Break
11.10 am	Lesson 3
12.10 pm	Lesson 4
1.10 pm	Lunch
1.45 pm	End of lunch - movement bell
1.50 pm	Personal Tutor Time (learning/assembly)
2.15 pm	Lesson 5
3.10 pm	End of School Day



...and finally

Moving up to Priory will give you lots of new and exciting opportunities to learn new things and make new friends.

You may be feeling worried or stressed about coming to Priory and there is always staff on hand in the PDC to help you with any worries about your transition so please do not hesitate to raise any concerns to the members of the pastoral team.

At Priory, you will make lots of new friends in your year group as well as students in other years with the vertical tutoring system designed to create a stronger community between everyone at school

**Alex, Amy & Charlie, Year 11
Student Leadership Team**



From here

Attenborough

Miss Holcroft

Room 8 & 9



Turing

Mr Collins

Room 3 & 4

Frank

Miss Patton

Room 14 & 15



Yousafzai

Miss Marshall

Dining Room





BURSCOUGH PRIORY ACADEMY