



# Welcome to BBS Class of 2029!

Transition Evening – Tuesday 2<sup>nd</sup> July 2024



**Burton Borough School**  
Part of the Learning Community Trust  
Audley Avenue, Newport, Shropshire TF10 7DS  
Tel: 01952 386500  
Email: [burton.borough@taw.org.uk](mailto:burton.borough@taw.org.uk)  
Web: [www.burtonborough.org.uk](http://www.burtonborough.org.uk)

**Transition Days 2024:**  
**Monday 1<sup>st</sup> July**  
**Tuesday 2<sup>nd</sup> July**



# Our School Values

**BBS** is an **inclusive** school where everyone is a **valued** and **PROUD** member of our **community**. We create a culture of **CARE** and **AMBITION** where everyone can **discover** and **reach** their true **potential**.

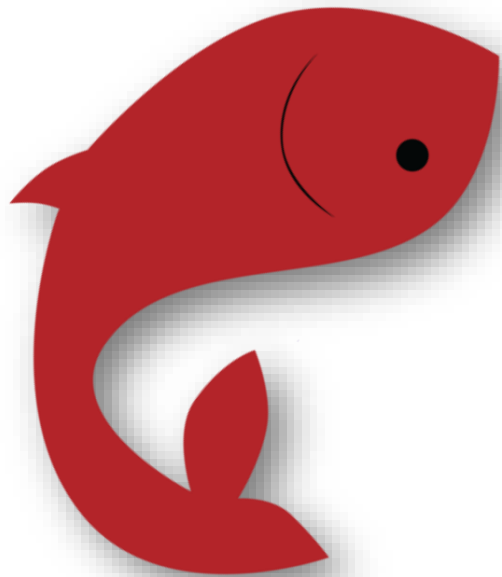

**Ambitious**

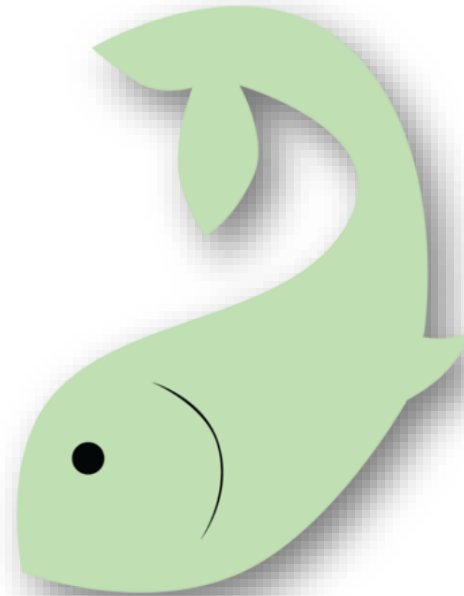

**Proud**

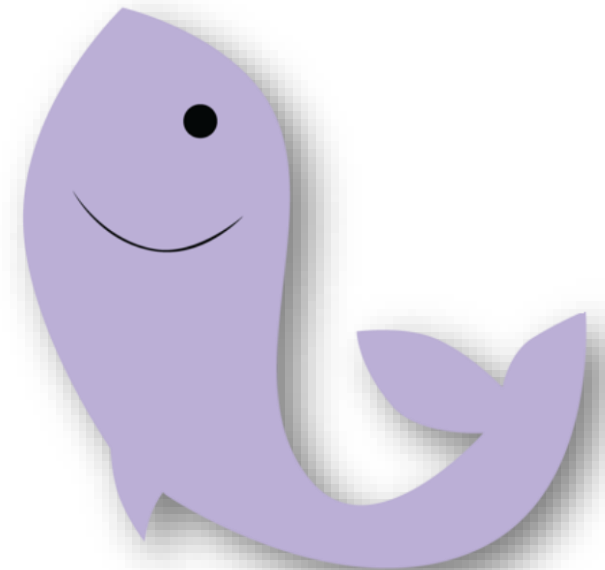

**Caring**

# Tutor Role

Your child's tutor is the **first point of contact** if you need to communicate with the school.

You can contact us by **email**, and we can **support** your child with the **day-to-day issues** that might occur.

We see your child **every morning for half an hour**, so we can use some of that time to sort out **timetable concerns**, **friendship issues**, **worries** for the day, **homework concerns** etc.

[Lauren.Breen@lct.education](mailto:Lauren.Breen@lct.education)



# What happens in Form time?

**Monday** - Assembly

**Tuesday** - PSHE

**Wednesday** - PSHE

**Thursday** – Votes For Schools

**Friday** – Goals and Reading



# Our School Day

School gates open at 8.35am. Enter through the front green gates.

## School Day - **KS3**

| Session   | Time From | Time To |
|-----------|-----------|---------|
| Form Time | 8.45am    | 9.15am  |
| 1         | 9.15am    | 10.15am |
| 2         | 10.15am   | 11.15am |
| Break     | 11.15am   | 11.35am |
| 3         | 11.35am   | 12.35pm |
| Lunch     | 12.35pm   | 1.10pm  |
| 4         | 1.10pm    | 2.10pm  |
| 5         | 2.10pm    | 3.10pm  |

## School Day - **KS4**

| Session   | Time From | Time To |
|-----------|-----------|---------|
| Form Time | 8.45am    | 9.15am  |
| 1         | 9.15am    | 10.15am |
| 2         | 10.15am   | 11.15am |
| Break     | 11.15am   | 11.35am |
| 3         | 11.35am   | 12.35pm |
| 4         | 12.35pm   | 1.35pm  |
| Lunch     | 1.35pm    | 2.10pm  |
| 5         | 2.10pm    | 3.10pm  |

# Extra-Curricular Timetable

| Year | Monday           | Tuesday               | Wednesday               | Thursday                              | Friday   |
|------|------------------|-----------------------|-------------------------|---------------------------------------|--|
| 7    | Football         | Netball<br>Basketball | Badminton<br>Dance Club | Rugby                                 | Dodgeball                                      |
| 8    | Football         | Netball<br>Basketball | Badminton<br>Dance Club | Rugby                                 | Dodgeball                                      |
| 9    | Netball<br>Rugby | Basketball            | Badminton<br>Dance Club | Football<br>Elite Dance (invite only) | Dodgeball                                      |
| 10   | Netball<br>Rugby |                       | Badminton<br>Dance Club | Football<br>Elite Dance (invite only) | Dodgeball                                      |
| 11   | Netball<br>Rugby |                       | Badminton<br>Dance Club | Football<br>Elite Dance (invite only) | Dodgeball<br><b>CNAT/GCSE<br/>INTERVENTION</b> |

**All clubs are free of charge, no need to sign up, just turn up to the PE block after school for each club.**

# Votes for Schools

This year we are introducing **Votes for Schools** into tutor time **once a week**.

Every week, **Votes for Schools** ask young people around the UK to share their thoughts on a key issue based on the discussions they have had during tutor time.

We discuss these topics before we vote and then students decide on their point of view from the information they have been given. These topics range from **climate change** to the **cost of living**, **AI to anti-racism**, all the topics are about things that are currently in the news.

Each week we will send the topic and some information about it, home to parents so you can **continue the conversation** with your children.

We are then able to see what the **local** and the **national reaction** was. We will get the outcome of both these votes sent to us and we will then be able to see how we **compare** to the **young people across the country**.

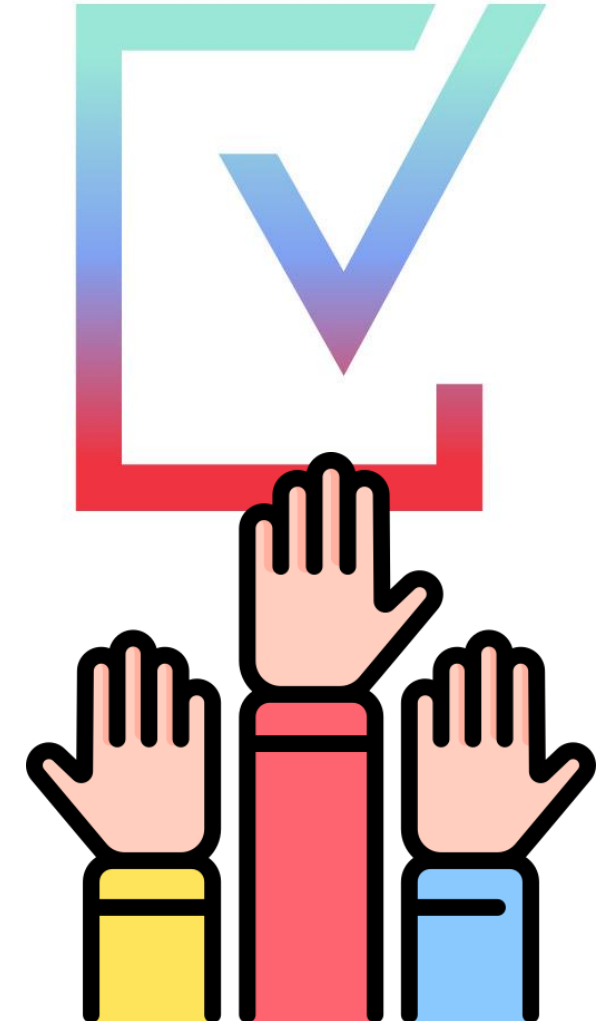

# The BBS Way

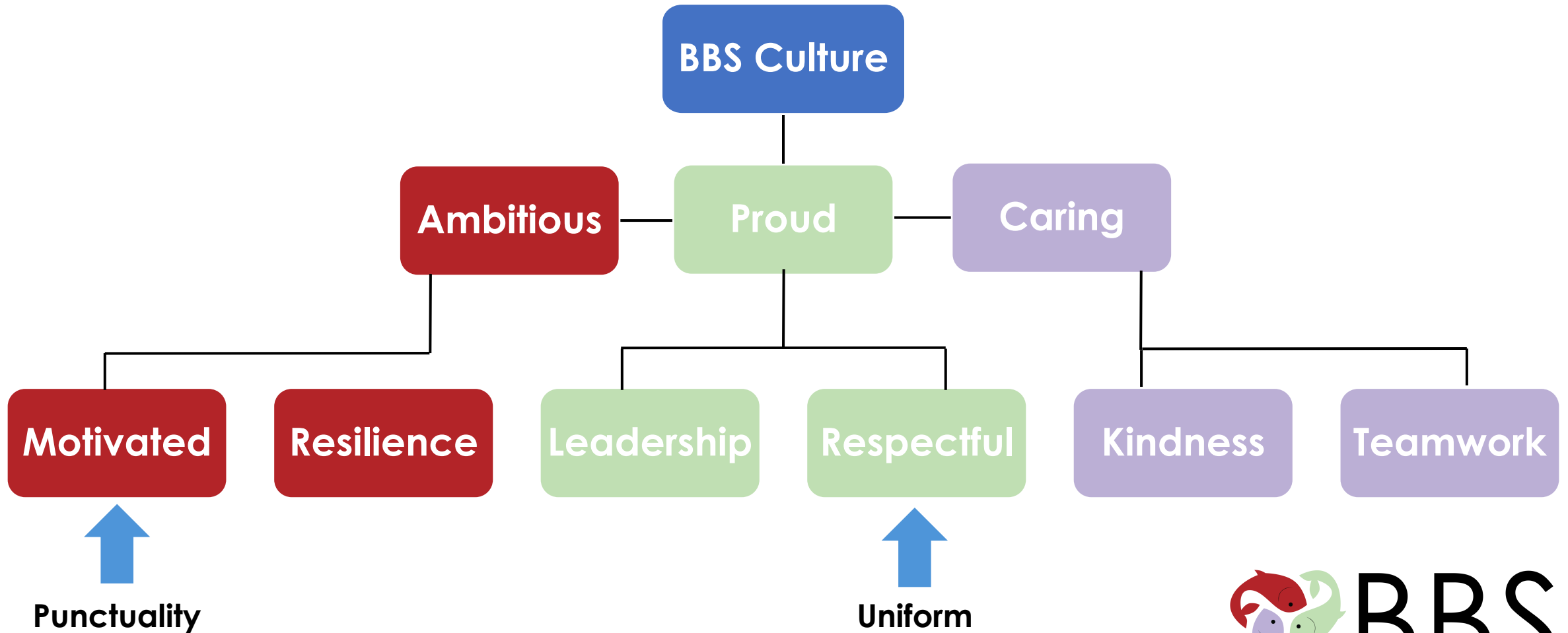



# Goal Setting linked to Recognition

We feel that **goal setting** is an important **skill to learn**. Goal setting **motivates** and **focuses your mind** ensuring that you don't get distracted from what is **important**. Goals provide a sense of **purpose** and meaning and help students to develop their **personal growth**, this increases **confidence** and **self-esteem**.

To this end, each week we have a focus in goal setting from one of our **character virtues**. Students all have goal setting books and set themselves a goal or goals that are linked to the **focus of the week**.

Each week students also can **revisit** the previous week's goal and make a note of how they **achieved** it or if they still must work on it.

This gives **all** students the opportunity to **reflect** and set their **short-term vision** for the week that follows, allowing them to be ambitious. They also set long-term goals and must develop the resilience to overcome obstacles to achieve them.



Recognition Points  
This week's focus is...  
**Motivated**  
BBS  
Ambitious Proud Caring



Recognition Points  
This week's focus is...  
**Leadership**  
BBS  
Ambitious Proud Caring



Recognition Points  
This week's focus is...  
**Teamwork**  
BBS  
Ambitious Proud Caring

# Uniform

Uniform can be purchased from:

- **Mary's Tots & Teens Newport**
- **Bakers & Sons Wellington**

Please visit our website for more:

[www.burtonborough.org.uk](http://www.burtonborough.org.uk)

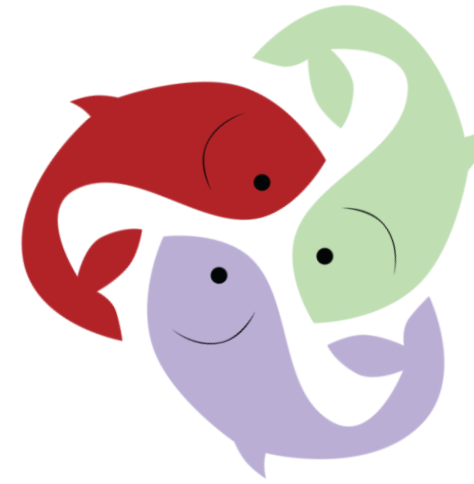

## Ties

Students have been sorted into their **houses**:

- **Chetwynd**
- **Hawkstone**
- **Aqualate**

# Uniform

**Girls Blazer**



**White Shirt**



**Skirt (or black trousers)**



**Boys Blazer**



**White Shirt**



**Tie (linked to house colour)**



**Black Trousers**



**Girls Black Smart Shoes**



**Boys Black Smart Shoes**

# PE Uniform

**NEW PE KIT FOR SEPTEMBER 2024**  
**\*2-Year Grace Period for Old Style**



UNISEX Fit PE Kit



ELBA PANT  
£24.00 / £20.00

Prices include logo and initials on all garments



WINNER ZIP TOP  
£26.00 / £22.50



NOBEL SHORT  
£9.00 / £8.00



WINNER TRAINING TOP  
£15.00 / £12.50



CLASSIC SOCKS  
£5.00



OLIMPIA PANT / LEGGING  
£23.00 / £20.00



Scan the QR Code



PE Kit can be purchased from Newport Sports

# Communication

Here at BBS, we recognise that **communication** with our **students**, **parents** and **carers** is important.

For **day-to-day** matters, your **first point of contact** is your child's **tutor**.

Our **Head of Year 7** and **Assistant Head of Year 7** also offer **support** to all students with regard to **attendance**, **wellbeing**, and **safeguarding**.

**Mrs Heins** leads our year 7 transition team.

**Mr Morgan** is our Senior Vice Principal.

**Mrs Bedford** is our newly appointed Principal.



# Frequently Asked Questions

## **What if my child forgets their PE kit?**

Head of Year/Assistant Head of Year will ring parents/carers to bring in. Alternatively, we may be able to lend PE uniform.

## **What if my child does not have money on their Scopay account?**

We would never let a child go hungry. We would provide a basic meal that would go on to their account and then parents/carers would be asked to reimburse the school.

## **What if my child forgets their drink/water bottle?**

We would provide a cup to use the water fountains on site.

## **What if my child forgets an item of uniform?**

Parents/carers would be contacted to bring in the item of clothing e.g. Shoes. Alternatively, the student can exchange their phone/earbuds for uniform at the uniform shop and collect at the end of the school day.

## **What if my child forgets their timetable?**

Students can ask their tutors to print off their timetable should they misplace it.



# Frequently Asked Questions

## **What if my child feels poorly?**

The pastoral team will be on hand throughout the day to refer students to first aid. Depending on the nature of the call, first aid may ring you i.e. head injuries.

## **What if my child is ill?**

If your child is poorly, please ring our school absence line by 8.30am to notify the attendance team.

## **What if my child misses the bus?**

If it is because the student was late, they will get a late mark.

## **What if my child is late to school because the bus is late?**

In this instance, they would not get a late mark as this is out of their control.

## **What if my child has an appt in the school day?**

Only emergency dental and doctor, or orthodontist/ hospital should be arranged during the school day. Please email your child's form tutor and our attendance team with proof of appointment.



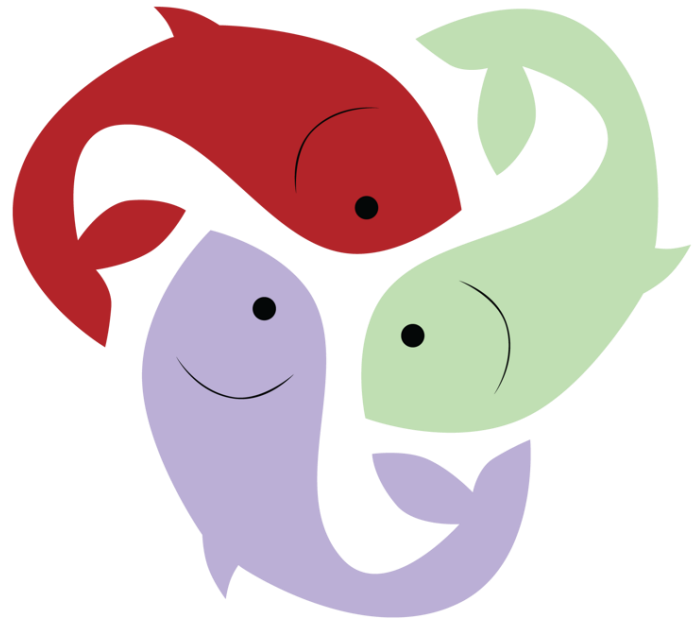

# BBS

**Ambitious** Proud Caring

Thank you

Do you have any questions?