Living life to the full at Carmel College

Compassion | Confidence | Honesty | Justice

This fortnight at Carmel College

Updates for W/C 11th December – 22nd December. Season of Advent begins

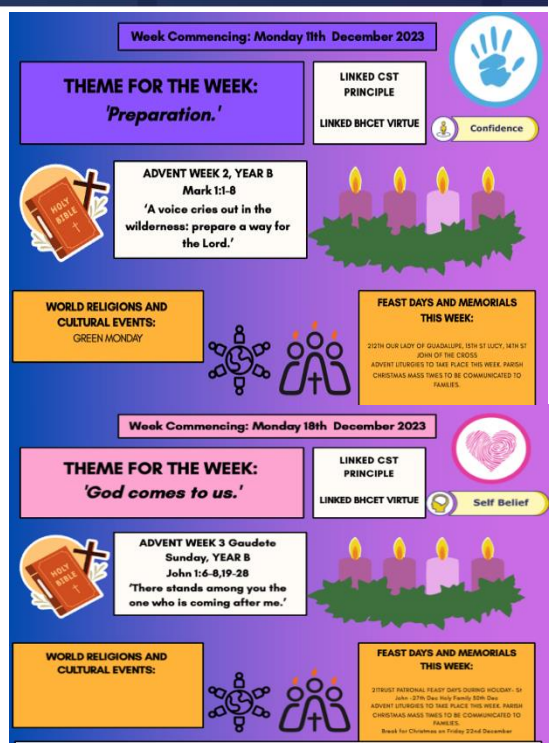

Important Messages for Parents

- Click here for the College calendar
- Click here for more information on the importance of good attendance
- Click here for our parking pledge
- Please remind your children that chewing gum is prohibited at Carmel College.

Key Dates and Upcoming Events

Event	Date
Christmas Liturgy and Celebration	Monday 18th & Tuesday 19th December at 6.30pm
Christmas Jumper Day	Friday 15th December
Carmel Community Christmas Party	Wednesday 20th December at 1:30pm
Last day of Autumn Term	Friday 22nd December
Students return from Christmas Break	Tuesday 9th January 2024
February Half Term Break – School Closed	Monday 12th February 2024
Students return to College from February Half Term	Monday 19th February 2024
Year 11 Prom Date	Monday 1st July 2024

*Passports needed in to scan for trips - Ski, WW1 Battlefields, Barcelona & Paris

PSHE and Well-Being

Please click **here** for the latest copy of our online safety newsletter

- Attendance continues to be an important focus, with a weekly prize draw for those with 100% attendance. Your child could win a £5.00 Amazon voucher.
- Jewellery reminder - no hoops, rings, bracelets or necklaces.

Extra-Curricular Opportunities

- Year 11 mock exams finish on Wednesday 13 December. Well done to Y11 for all their hard work ☺

Trips and Excursions	
Ski Trip	11th till 17th February 2024
Barcelona Trip	15th till 18th February 2024
WW1 Battlefields Tour	16th till 18th February 2024
Lourdes	30th March till 6th April 2024
RE London Trip (Year 7s)	02nd till 04th April 2024
Paris	09th till 12th April 2024

Wider College Events

Click here for to see our most recent news and images of students 'Living life to the full'.

- We are looking forward to having our Christmas Liturgy and Celebration on Monday 18th and Tuesday 19th December at 6:30pm. Tickets are on sale via my child at school app or by calling Carmel College for tickets.
- Celebration for our Wednesday 20th December at 1:30pm in Lecture Theatre Hall
- Join us for a heart-warming Christmas celebration on Wednesday 20th December at 1:30pm! We are extending a warm invitation to all the elderly members of our community. It's an afternoon filled with music, entertainment, festive refreshments, and lots of Christmas cheer! Please spread the word and encourage your elderly relatives and friends to join us. To RSVP or for more information, contact us at 01325 254525 or email admin@carmel.bhcet.org.uk
- Please RSVP to us by Monday 18th December. Looking forward to sharing the joy of Christmas
- Christmas jumper day Friday 15th December with funds being raised for the Lourdes Pilgrimage, Donation: Bring £1 (cash) or pay via the MCAS App to contribute to our cause. Also on this day we are having our festive funhouse Friday Karaoke extravaganza at lunchtime!
- Attention Carmel Year 13 Class of 2023! We're thrilled to invite you back to Carmel to a special Celebration Breakfast on Wednesday 20th December, at 10 am. Join us for a delightful morning of reconnecting with staff and fellow students. Plus, it's the perfect opportunity to collect your hard-earned A Level Certificates! To ensure we have everything ready for you, please confirm your attendance by emailing either enquiries@carmel6.org.uk or jharston@carmel.bhcet.org.uk. We can't wait to celebrate this special moment with you!

HOME AND SCHOOL COMMUNICATION

Please ensure you have downloaded our school communication apps, 'Class charts and My child at school' for us to successfully communicate any changes and achievements for your child. Please call the school office on 01325 254525 if you need any assistance.

CARMEL COLLEGE HOUSE SYSTEM – SCORES ON THE DOORS.

St Cuthbert's are leading the way, achieving 6429 points. Only 157 points difference between St Bedes.

Curriculum Overview | **Catholic Life Prayer and Liturgy** | **Carmel Sixth Form Information** | **Latest Newsletter**

Respect | Responsibility | Resilience | Self Belief