



Footprints in the Forest - Forest School



Wrap Around Care &
Forest School Fun





About Us

Footprints in the Forest – Forest School provides care for children at Chapelford Village Primary School before and after school, and also most holiday clubs. Children are dropped off at their classes in the morning and are collected from their classes after school.



Footprints in the Forest – Forest School is an exciting facility which is situated in a secure forest on the school grounds and is run by a qualified primary school teacher.



Forest School is an opportunity for your child to learn in a different environment, whilst having fun outdoors and learning life skills. Sessions will be planned to enhance their independence, self-control, confidence, self-esteem and interpersonal skills. Forest school follows your child's interests and encourages them to develop as all-rounders.



There is no end to learning whilst outdoors. Although sessions are tailored to the above, they change to adapt to the surroundings each day and can often link to curriculum areas such as mathematics and science. Forest School supports the children's learning in school whilst focusing on their interpersonal skills.



Food Provided

Most of our food is cooked on the fire. The children receive a small snack on arrival at Forest School and then a larger snack around 4.30pm. After preparing and lighting the fire themselves, the children assist with the cooking and find this very exciting and memorable.



Working with Chapelford Village Primary

We have an excellent relationship with Chapelford Village Primary and work together to achieve the best for all children. We share information on achievements and support for each child. Children can access all extra curricular activities at school and be dropped off at Forest School afterwards.

Working With Parents and Carers

We love celebrating the children's achievements with you and pride ourselves on building a great relationship. Parents and carers are encouraged to come to us with any issues and we will always try our best to resolve these. We value your support and will always endeavour to provide the best care for your child.

Children in Early Years

All Early Years children are assigned a key worker who will support them to feel happy, safe and relaxed. We celebrate their achievements on Tapestry and have close links with their teachers.

Our Areas

Footprints in the Forest – Forest School allows exploration and also has many designated areas. These are constantly developing with designs from the children.

We have a cosy cabin for extreme weather and access to indoor toilets. Our area is secure and we have close links with the school at all times.





The mud will wash off but the memories will stay.



Quotes From the Children

"I never thought I would be able to do that but I can."

"This is the best day of my life." "I'm muddy and very happy."

"I can just be me." "That is a risk but I know how to overcome it."

"I love doing cool experiments outside."

"I have so many more friends."

"Cooking on the fire is the best."

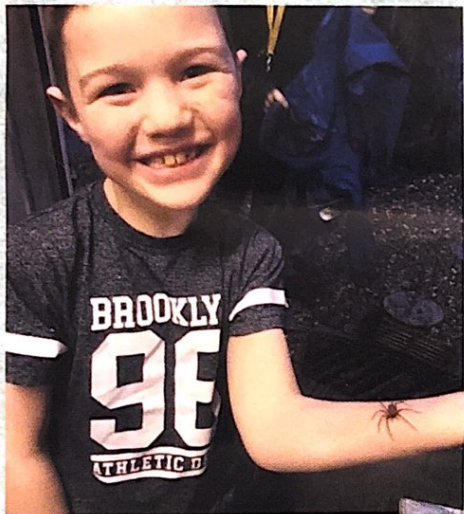

Opening Times

Monday - Friday morning sessions	7.30am - school
Monday - Friday after-school sessions	3.15pm - 6:00pm
Shorter option on a Friday	3.15pm - 4.30pm
Holiday Clubs	8.00am - 5.00pm

Prices

Morning	£4.50
After-school	£10.50
Shorter Friday Option	£5
Holiday Clubs	£22

Contact Us

Email: footprintsintheforest.fs@gmail.com

Phone: 07873811881

Please follow us on Facebook:
Footprints in the Forest - Forest School

How to Book

Please book using the following link:

<https://footprintsintheforest.kidsclubhq.co.uk/cust#/auth>