

District Nurse



Treating patients in their own homes and residential care, checking medication, changing dressings and caring for people to keep them out of hospital.



Learning Disability Nurse



Providing specialist healthcare to people with learning disabilities and their families, enabling them to lead fulfilling lives.

Mental Health Nurse



Helping people to recover during and after a mental health crisis, enabling them to have more control over their lives.

Health Visitor



A registered nurse or midwife who works in the community to promote health living and prevent illness with the very young or vulnerable groups of people.

Midwife



Supporting and advising pregnant women with care before, during and after the birth of their baby.

Children's Nurse



Caring for children from birth to 18 years old who are suffering from illness or injury.

Clinical Psychologist



Working with people of all ages who are suffering from a wide range of behavioural, emotional and mental health conditions.

Diagnostic Radiographer

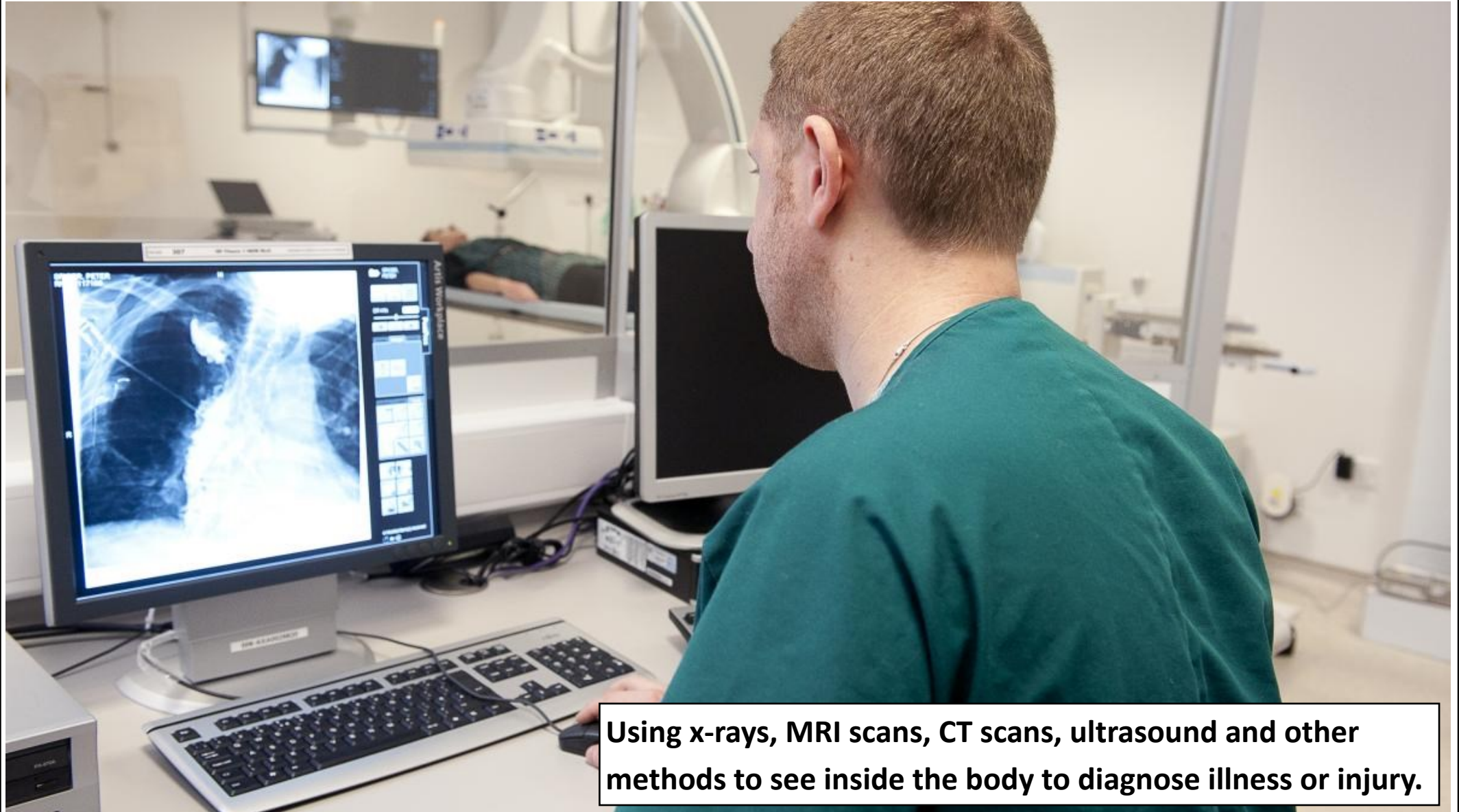

Using x-rays, MRI scans, CT scans, ultrasound and other methods to see inside the body to diagnose illness or injury.

Art Therapist



Using art to help people deal with a range of complex and confusing emotional, behavioural or psychological issues that are too distressing.

Podiatrist



Diagnosing, treating and advising people about a range of problems, injuries and illnesses to do with their feet and legs.

Dietitian



Using the science of nutrition to help people to manage issues related to food such as weight management, diabetes, allergies and food intolerances.



Occupational Therapist



Helping people who have disabilities, illness, trauma and other long term conditions to manage daily living and chores.

Physiotherapist



Diagnosing people with a range of physical problems caused by illness, injury, disability or ageing and treating them with massage and manipulation to improve their mobility.

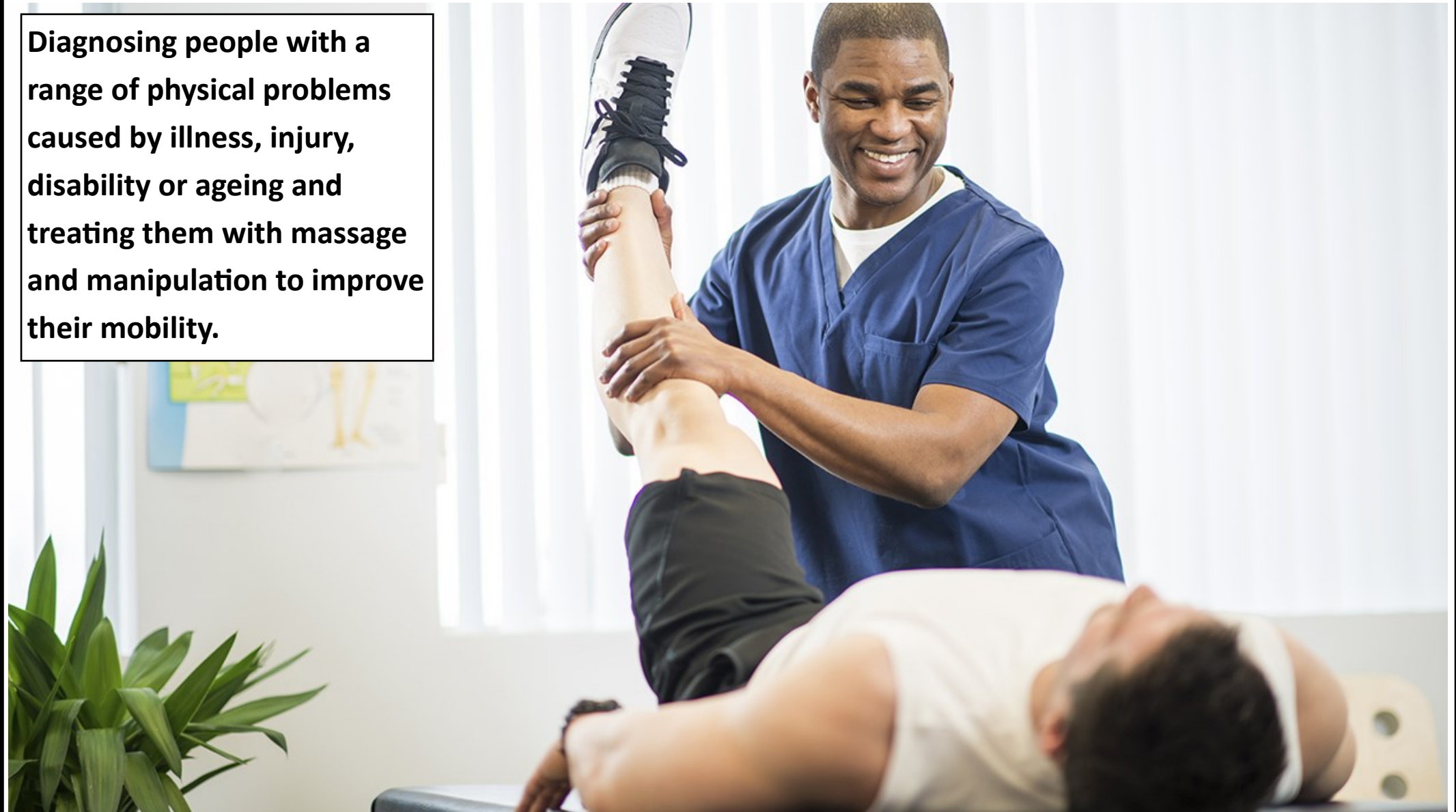

Health Play Specialist



Using play to help children in hospital stay occupied and deal with their anxieties, feelings and illness.

Prosthetist



Designing and creating artificial replacements for patients who are missing a limb.

Speech & Language Therapist



Helping people with communication, eating or swallowing difficulties for physical or psychological reasons.

Dentist



Preventing and treating oral and dental diseases, correcting dental irregularities, and treating dental and facial injuries.



Dental Nurse



Assisting dentists, hygienists and technicians, looking after records and decontaminating equipment.

Anaesthetist



Preparing patients for surgery or medical procedures through pain relief, pain management and general anaesthesia.

Audiologist

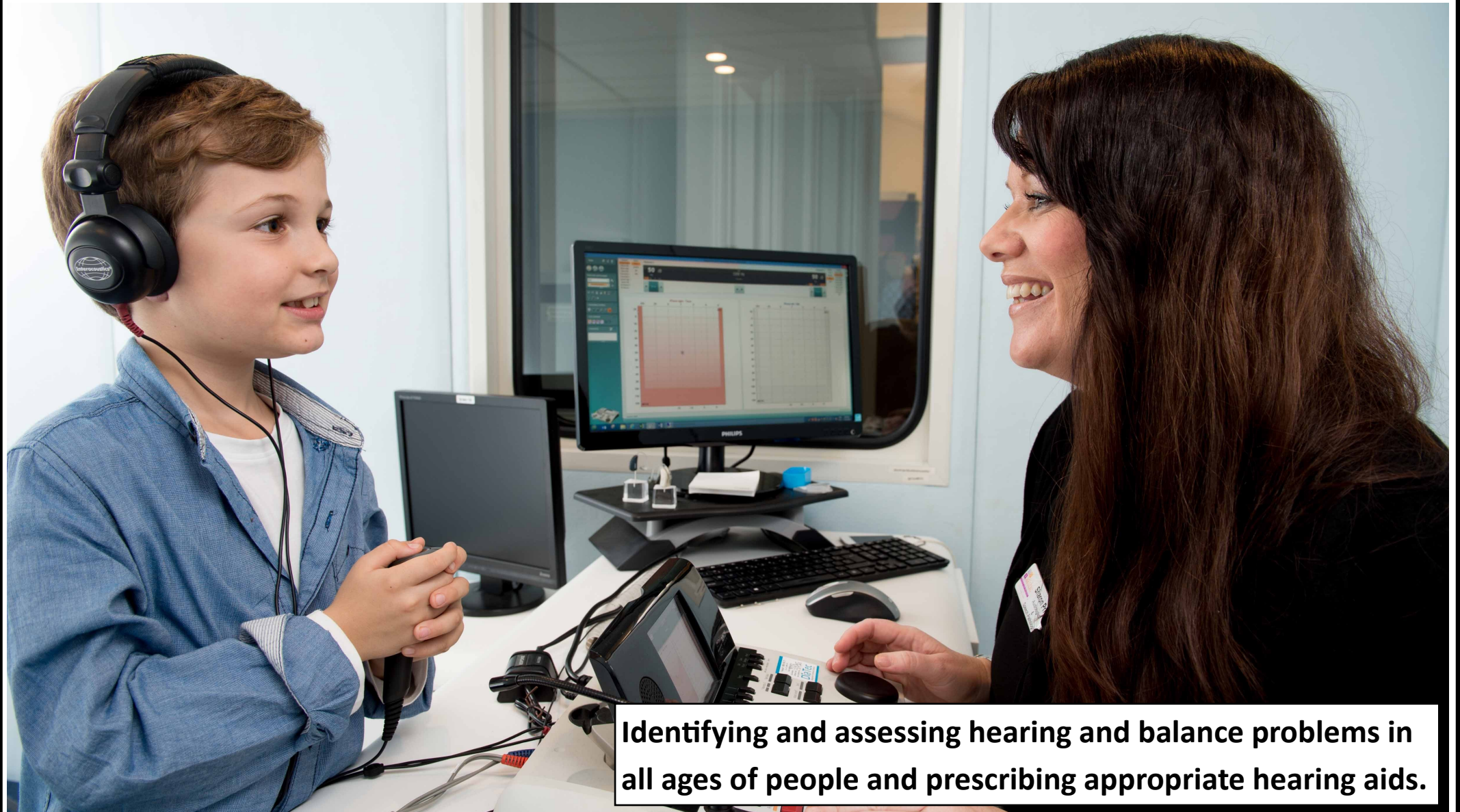

General Practitioner



Treating patients for all common medical conditions and referring them to hospitals and other services for urgent or specialist treatment.

General Surgeon



Performing operations on patients for a wide variety of conditions, often in emergency situations.

Psychiatrist



Specialist doctors who treat patients for mental health conditions with a variety of medication and psychological interventions.

Paediatrician



Doctors who specialise in treating medical conditions affecting infants, children and young people.

Emergency Medical Technician



Supporting paramedics in responding to emergency situations needing an ambulance and requiring lifesaving treatment.

Paramedic



Working in a range of emergency and non-emergency situations, and trained to resuscitate and stabilise patients using sophisticated techniques, equipment and drugs.

Emergency Call Handler



Dealing with emergency phone calls from the public and making sure the correct help gets to them as fast as possible.

Radiotherapist



Responsible for the precision and accuracy of treatments, and devising individual treatment plans for cancer patients.

Histopathologist

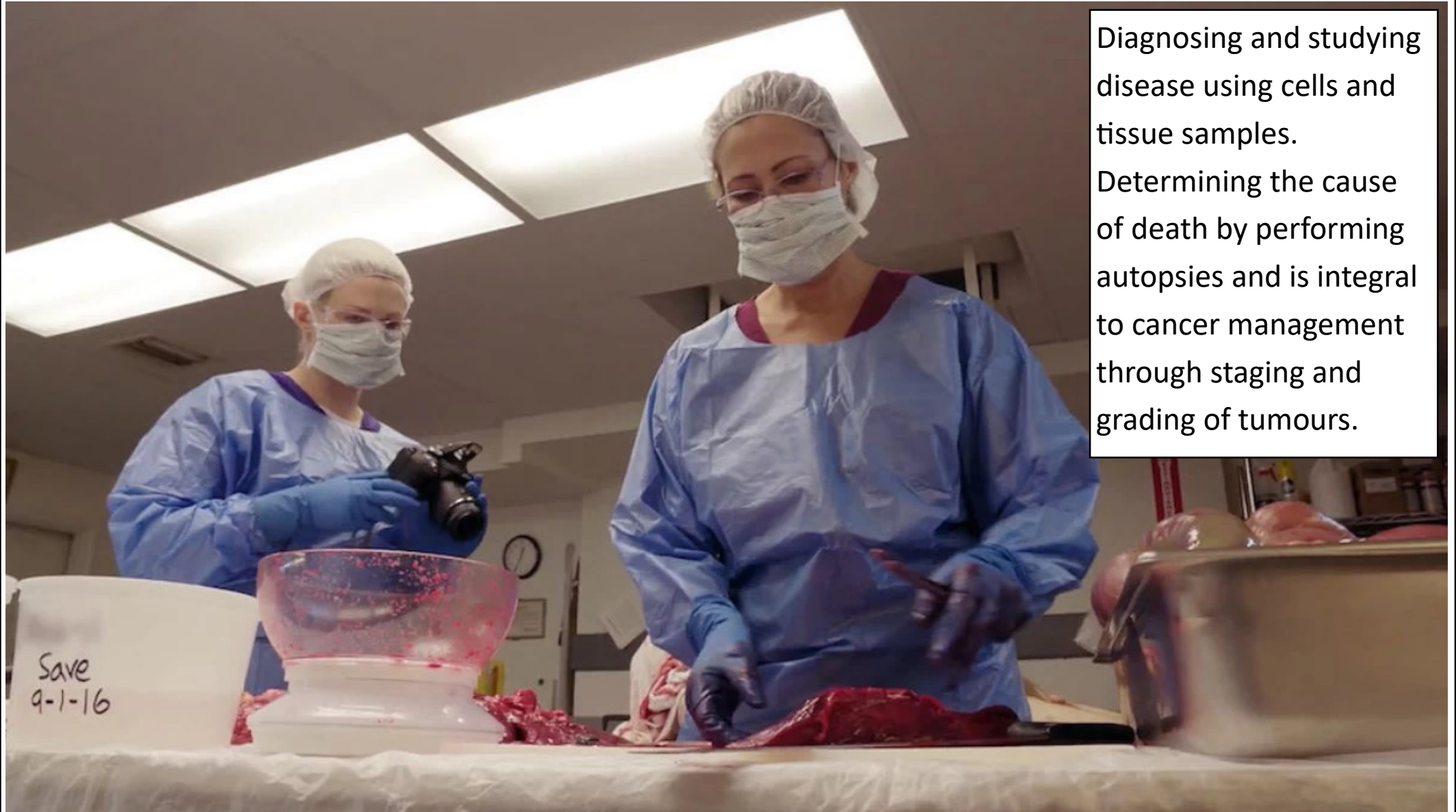

Diagnosing and studying disease using cells and tissue samples.

Determining the cause of death by performing autopsies and is integral to cancer management through staging and grading of tumours.

Biomedical Scientist



Carrying out laboratory and scientific tests on blood and tissue samples to support the diagnosis and treatment of diseases.

Clinical Photographer



Recording clinical conditions for diagnosis or monitoring a condition during the stages of treatment, using thermography, 3D and ultra violet imaging as well as standard digital photography.

Optometrist

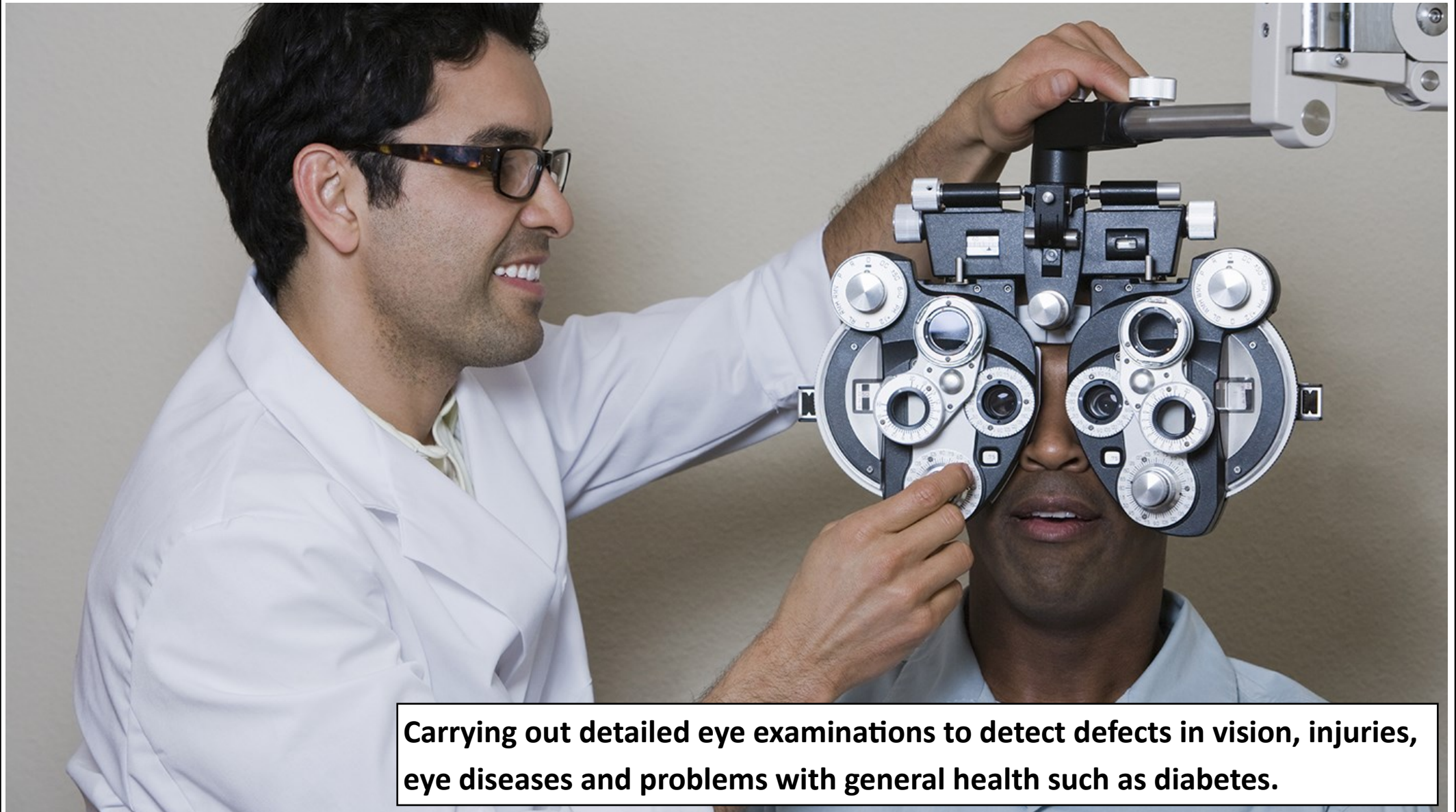

Carrying out detailed eye examinations to detect defects in vision, injuries, eye diseases and problems with general health such as diabetes.

Pharmacist



Dispensing and prescribing medicines to manage a wide varieties of conditions and preventing illness by helping people to live healthy lifestyles.

Clinical Geneticist



Specialist doctors who test, diagnose and manage families with common and rare genetic disorders, including before birth.

Phlebotomist



Taking blood samples from patients and labelling them accurately to allow diagnostic tests to be done quickly.

Social Worker



Working with people to find solutions to their problems, helping to protect vulnerable people from harm or abuse, or supporting people to live independently.

Care Worker



Supporting people with all aspects of their day to day living, including social and physical activities, personal care, mobility and meal times in care homes, people's own homes and in the community.

Foster Carer

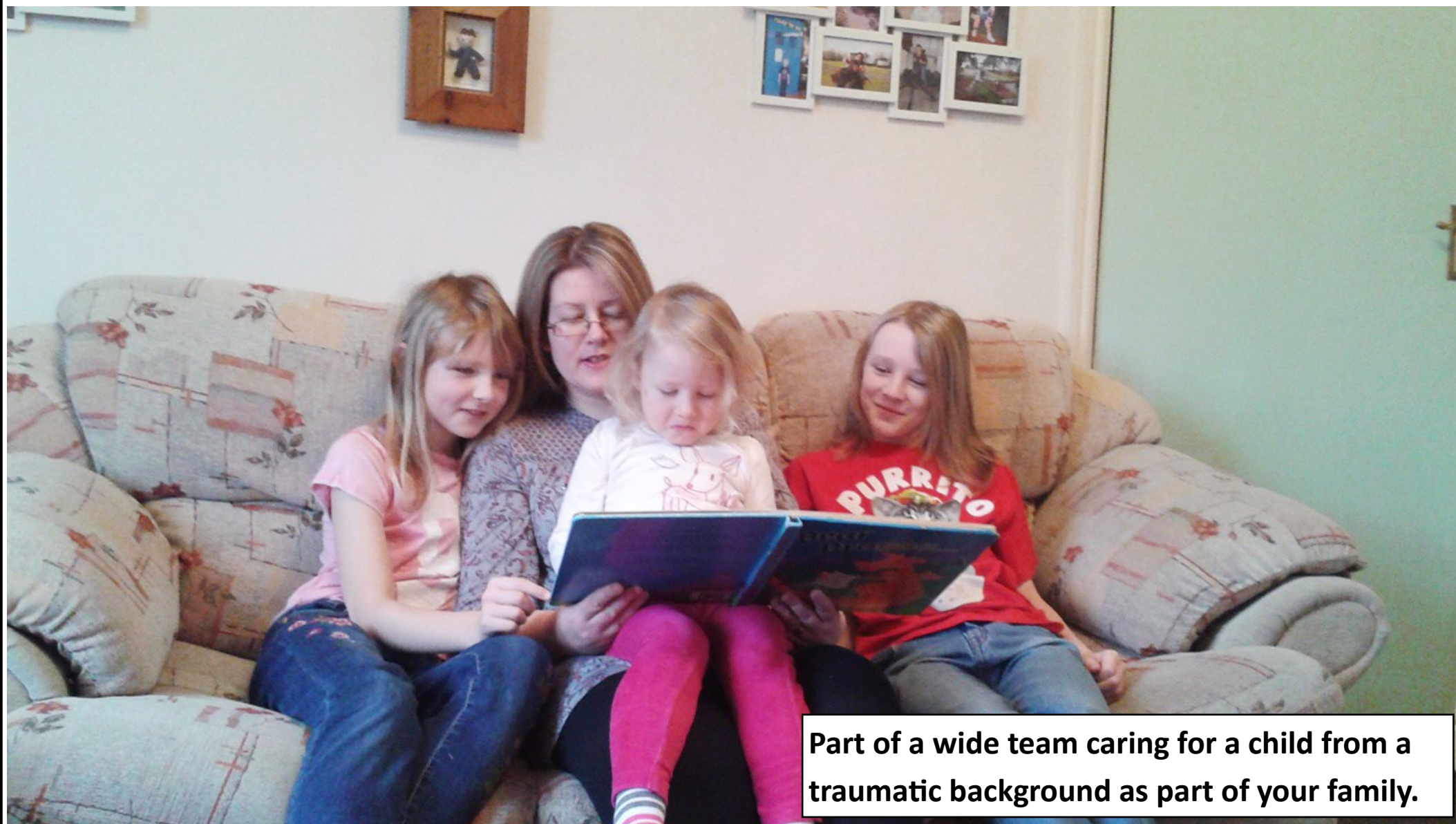

Part of a wide team caring for a child from a traumatic background as part of your family.

Support Worker



Supporting the mental and physical health of people with a wide range of needs from learning disabilities, to mental health problems, to substance misuse.

Personal Assistant



Helping individuals with their personal care and managing their daily life to help them live as independently as possible.

Youth Worker



Setting, organising and running community programmes aimed at giving teenagers and young people confidence and life skills.

BSL Interpreter



Helping deaf and hearing people communicate in one to one or group settings.

Music Therapist



Helping people address a range of physical, emotional and social difficulties, from brain injury or dementia to learning disabilities and autism through music.

Child Minder



Providing childcare for children under 8 in your own home.

Learning Mentor



Working closely with individuals, often in schools, who are struggling with social, emotional or behavioural problems that affect their ability to learn.

Nanny / Au Pair



Living in an individual's home and taking responsibility for the lives and upbringing of their children.

Probation Officer



Managing released offenders in the community to protect the public and reduce the incidence of reoffending, by helping them to make better life choices.

Early Years Teacher



Working with children under 5 in pre-school settings and foundation stages of primary schools.

Counsellor



Helping people to identify problems in their lives, allowing them to reflect on what is happening to them and consider alternative ways of doing things.

EFL Teacher



Native English speakers working with groups of foreign language speakers in the UK, or in schools abroad, teaching English as a Foreign Language (EFL).