Date 4/5/21

Derby Cathedral School HMD.0313



Scaffold struck, Curtain walling to main entrance installed, cladding ongoing

bam Date 4/5/21

Derby Cathedral School HMD.0313

Brickwork cleaning underway



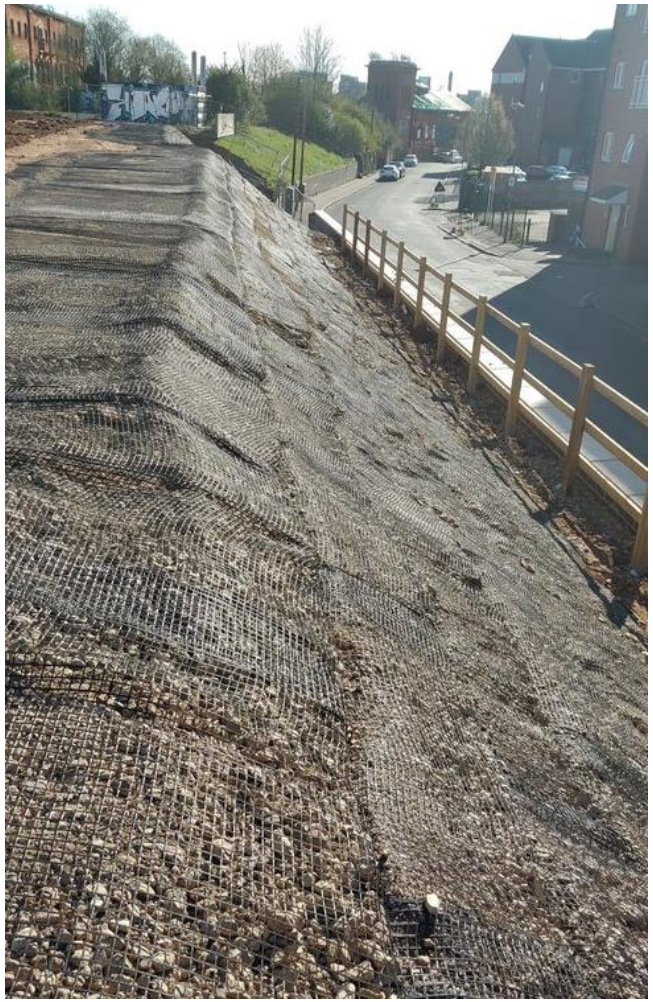

Reinforced banking complete with finished retaining wall.

Cladding and Louvres installed



bam Date 4/5/21

Derby Cathedral School HMD.0313

Food tech Fixed furniture being installed

DT works ongoing





AC, lighting and ceilings being installed





Kitchen servery ready for install

safe2start

bam

Date 4/5/21

Derby Cathedral School HMD.0313

Main Hall prepped for flooring with seating arriving on the 10/5/21



Main hall ceiling install, radiant panels with lagging underway



External doors now being installed



safe2start

bam Date 4/5/21

Derby Cathedral School HMD.0313



Dining Atria decorations, now ready for screen install during the next period

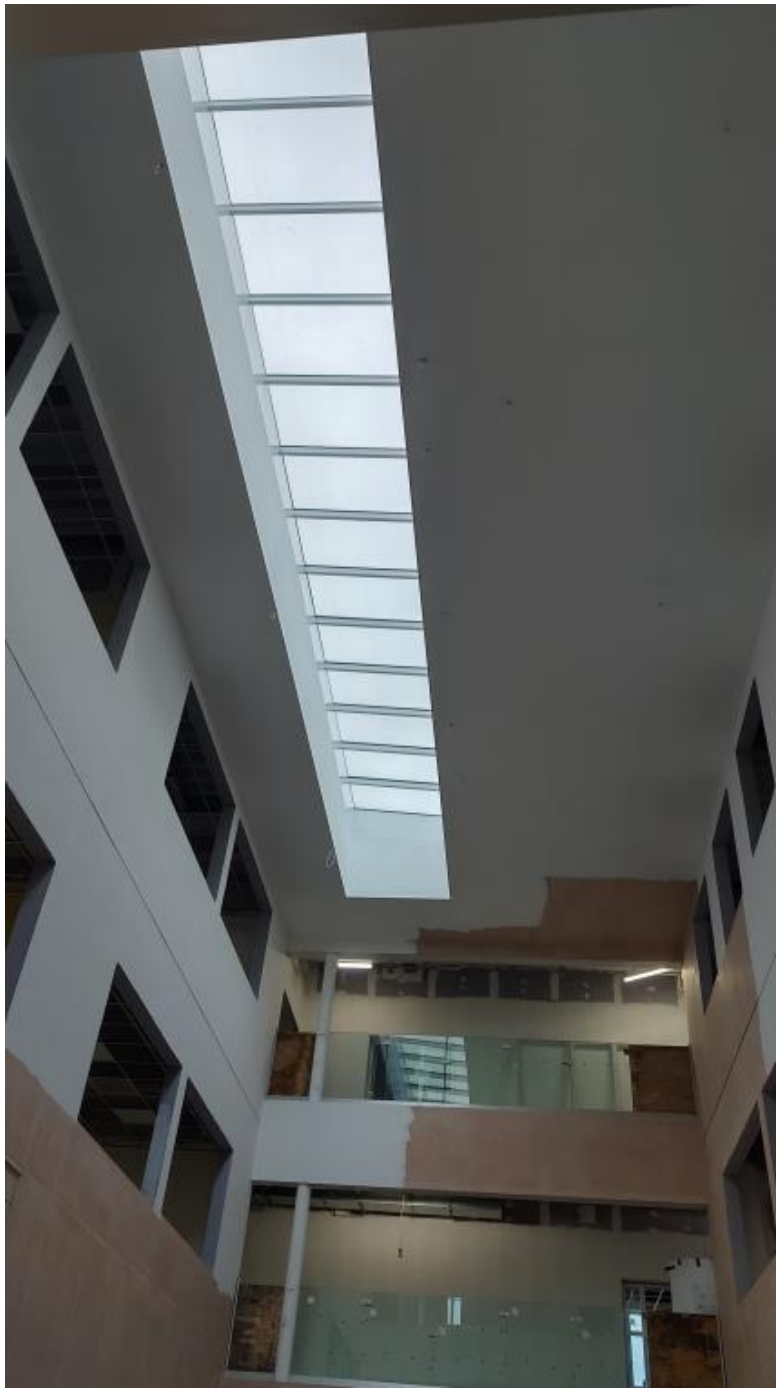

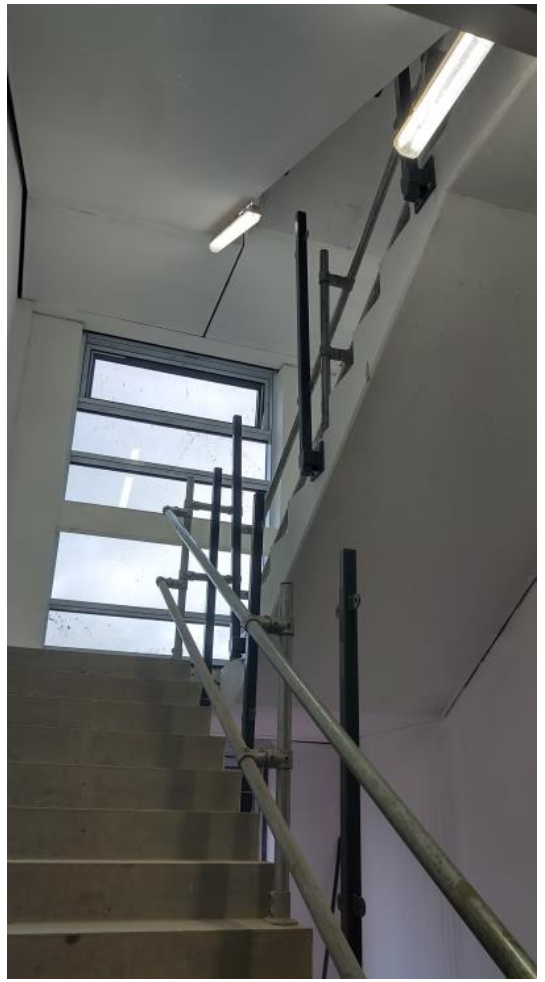

Staircase finishing underway

safe2start

bam

Date 4/5/21

Derby Cathedral School HMD.0313

Offices decorated ready for MEP finishing and carpets



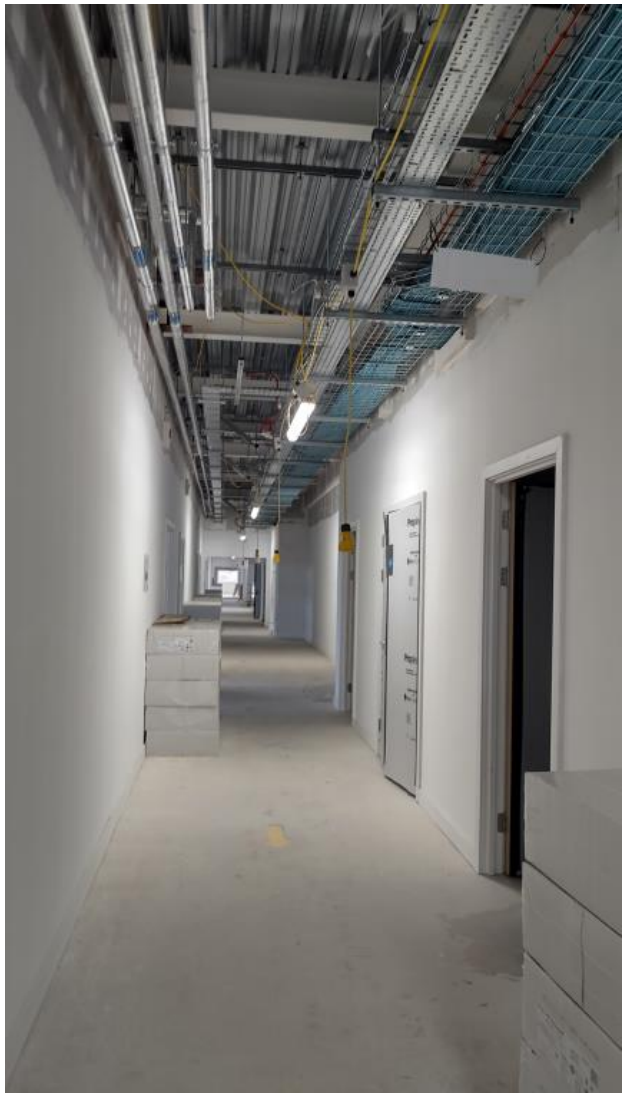

Corridor loaded out with ceiling tiles ready for final install. Note Corridor Ceiling grid scheduled for the next period

Acoustic ceilings now installed in all music rooms and those surrounding



safe2start

bam Date 4/5/21

Derby Cathedral School HMD.0313



Typical GT classroom



Typical Science Classrooms



Acoustic Ceiling install, music practice rooms

safe2start

bam

Date 4/5/21

Derby Cathedral School HMD.0313

Cladding on the west and North of the sports hall





Typical teaching classroom, snagging and ready for carpet tiles



Doors being hung to classrooms



North Elevation struck

safe2start

bam

Date 4/5/21

Derby Cathedral School HMD.0313

Science ready for ceiling tiles and snag



Typical classrooms ready for ceiling tiles and carpet







Feature window room

safe2start

bam

Date 4/5/21

Derby Cathedral School HMD.0313

Derby CATHEDRAL SCHOOL

Freezers installed and servery works underway





Typical Corridor



Sports hall lower roof access



Main kitchen with floor being laid

safe2start

bam

Date 4/5/21

Derby Cathedral School HMD.0313

Sample GT room complete





Sixth form lighting and furniture

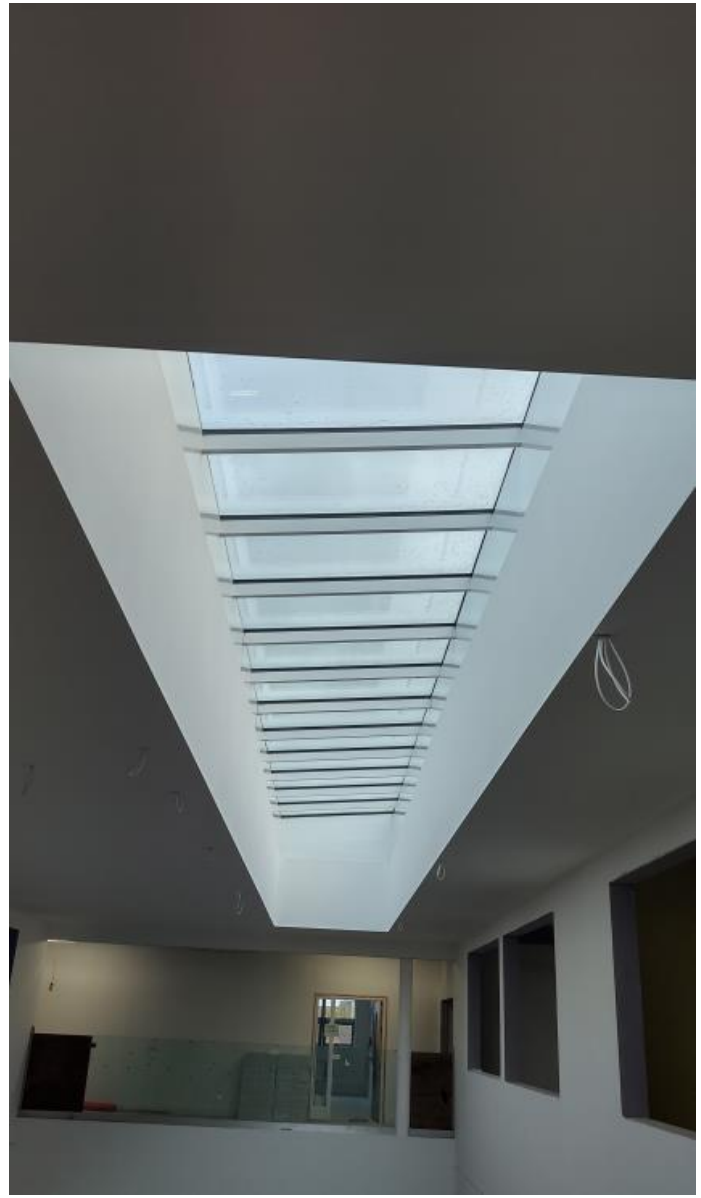

Main Atria rooflight

safe2start

bam

Date 13/4/21

Derby Cathedral School HMD.0313

Second fix toilet cubicles being installed on all floors



Science Prep room install



Topsoiling to berm

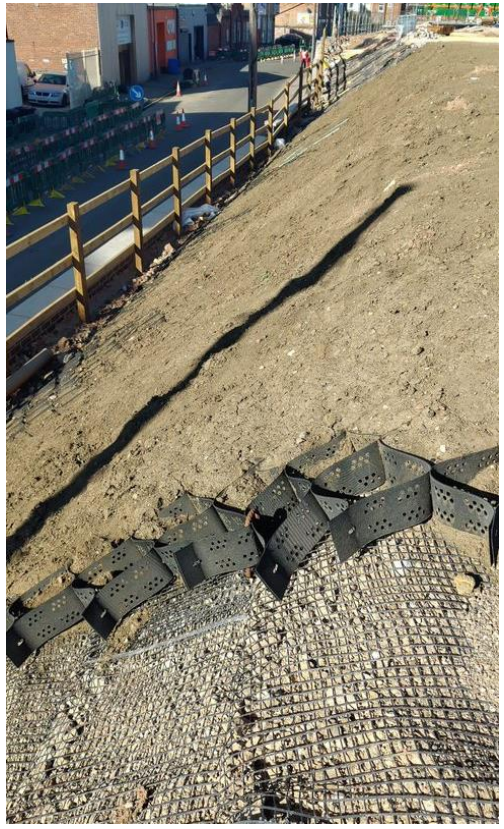





Science Terrace slabs now in place

safe2start

bam

Date 4/5/21

Derby Cathedral School HMD.0313



External Performance area



Sports changing rooms

Main Sports Hall



Sports pitch Topsoiling





East and North of the site

safe2start