

Our New School Site – December update



The following work has been completed recently:

- Window installations are now complete to the main building with final glazing to the east elevation.
- Windows now being completed on the sports hall
- Sports hall roof now complete. Final mineral layer being completed on the main school roof
- Internal dry wall operations ongoing on all floors.
- Plastering has now commenced on the first floor
- Main cladding panels installed to 3 elevations of the sports hall
- Facing brickwork to the main school façade.
- Mechanical and electrical operations on 2 floors
- Retaining walls complete with ground preparations for the sports field ongoing
- All service ducts installed ready for mains supply connections



Northern elevation showing the completed window and curtain walling installations, note the brickwork creeping from the west.



Recent photographs

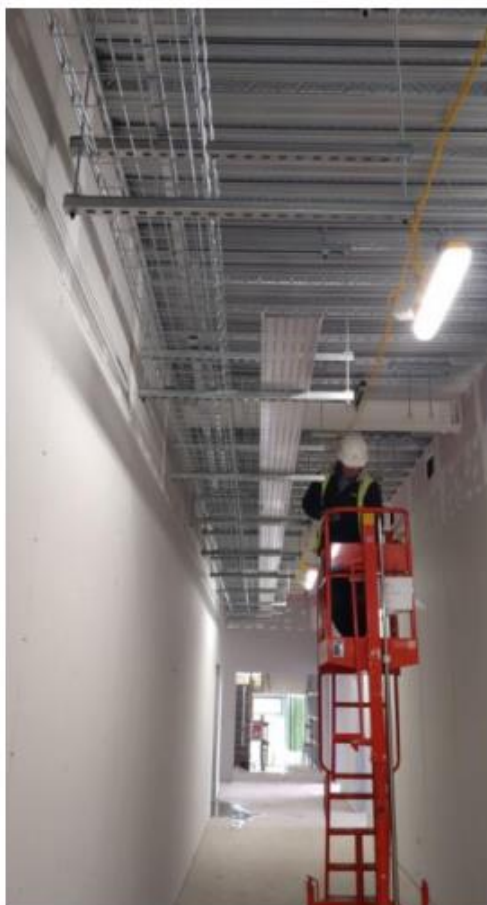

High level taping to corridors complete with electrical containment being installed



Sample of classrooms plastered ready for mist coat



Recent photographs



Electrical containment to first floor



Containments and builders works holes formed for services



Eastern elevation with windows and curtain walling installed with glazing ongoing

Recent photographs



↑ Cladding to the sports hall installed as planned



← LV Switch room boarded and plastered ready for the Arrival of the panel in January



← Stairs Curtain walling glass now installed

Recent photographs



Date 26/11/20
Derby Cathedral School HMD.0313



← South / east brickwork advancing

Internal sports hall operations now ongoing



→ Dry lining to sports changing



Recent photographs



New pedestrian entrance being formed, note water services installed to boundary



View to the main entrance from the sports plant room roof



External perimeter operations ongoing, note the completed retaining walls



Recent photographs

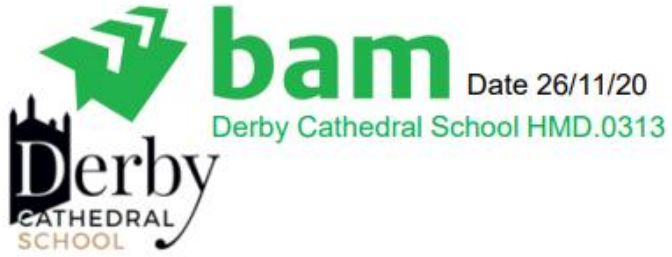

South elevation
brickwork
progressing



Drama now taking shape prepped
for duct installation



West elevation
brickwork
ongoing



Recent photographs



Date 26/11/20
Derby Cathedral School HMD.0313



←
Brickwork to west



Roof complete to Sports, upstand links
now underway ↑

←
Duct to main hall
being installed

→
Patress install for
screens and AV
ongoing



Recent photographs

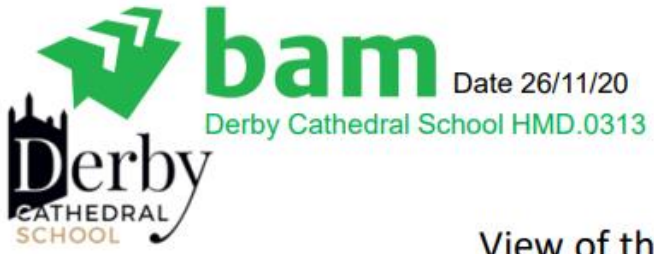

View of the main roof now watertight



Top layer mineral felt to main roof



Science terrace Brickwork ongoing



What is happening next...

- Plant room installations
- Roof plant installations
- Mains gas and pipework installations
- Complete cladding to sports hall and commence on cladding feature panels to main build
- Complete all pipe work and cable containment throughout the sports hall and main building
- Remainder of roof light glass install
- Decorations to first floor
- Joinery first fix operations