

Our New School Site – February update



The following work has been completed recently:

- Mechanical pipework ongoing to first and second floors.
- Dado and wiring to classrooms, risers and distribution boards.
- Plant room installations now progressing well.
- Decorations to all floors including the sports hall.
- Brickwork has now advanced to the final level on three elevations
- Rain screen cladding ongoing to sports hall.
- Cap sheet to roofing ongoing to the west.
- Data cable install now ongoing through the building.
- Carpentry works ongoing to the first and second floors.
- Fire alarm cabling has commenced on first floor.
- Plastering to all levels including sports hall.
- Ducting ongoing to all floors.



Front main elevation as brickwork is nearing completion on the west of the school

Recent photographs



bam Date 3/2/21
Derby Cathedral School HMD.0313



West and Northern elevations now approaching the parapet, in readiness for the scaffold strike in the next period.

Recent photographs



Cladding rails
installed to the
south sports



Cladding brackets
and fire stops being
installed to the west
and north sports hall



safe₂start

Recent photographs



Boarding and taping to the Gym activity room



Roof access cat ladder installed to the sports hall



Plastering and paint to the sports hall



Roof light install and electrical containment to the sports hall



Recent photographs



AHU's now sited



Early morning view from the roof to Derby Cathedral



Brickwork milestone as facing work begins to complete on the south elevation

AHU's now installed to the roof with connection operations to commence in the next period.



Recent photographs



bam Date 3/2/21
Derby Cathedral School HMD.0313



Sports Hall ↑

Heads Office ↑



LV cables now being pulled through containment. Power and lighting circuits, lagging underway. Wiring and data installs to corridors and risers.

Recent photographs

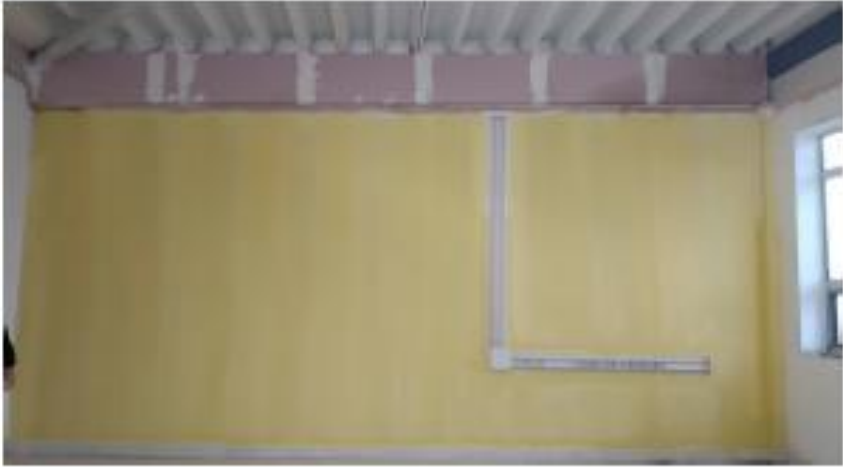

Second coat
feature walls now
ongoing



Rainwater lagging
underway



Ceiling grid, lighting and
dado



safe2start

Recent photographs



Ceiling grid and lighting to sample room



Typical corridor, data and wiring ongoing, followed by testing and lagging. Classroom decorations, dado and wiring



Domestic pipework to classrooms



Feature walls and carpentry ongoing, data to rooms and NVHR wiring installed to classrooms



Recent photographs



Stair cores now being boarded ready for plaster after patress install



Toilets cisterns installed ready for flooring and IPS units



Main hall paint and plaster



NVHR install, waste pipework for food tech



Recent photographs



bam Date 3/2/21
Derby Cathedral School HMD.0313



↑ Carpentry, decorations ? And NVHR install



Plant room install ↑

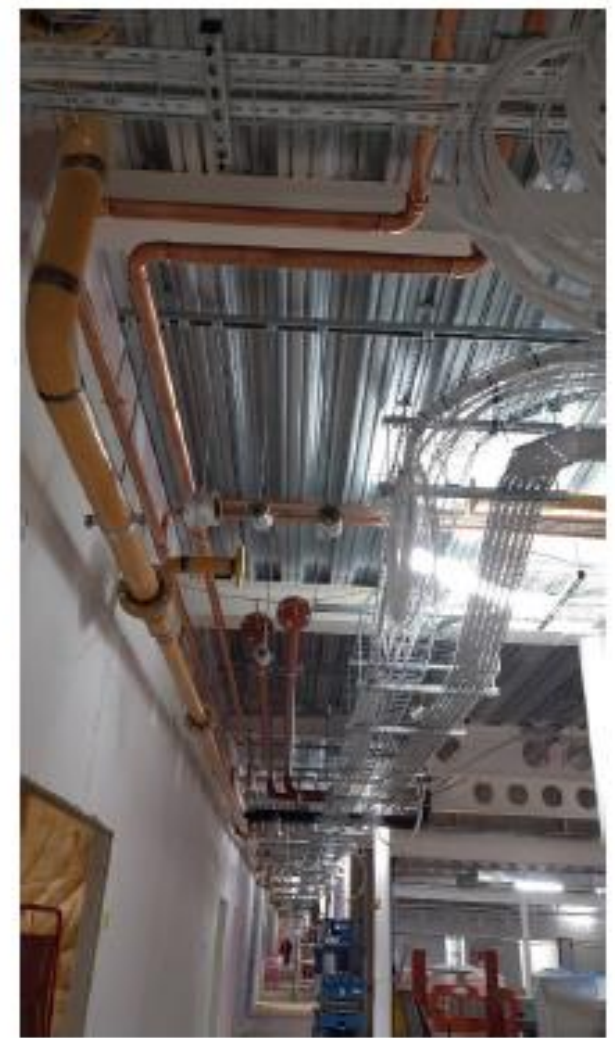

MEP services on the ground floor ↑

Rear carpark prep work for asphalt in the next period →



What is happening next...

- Installation of the new feature staircases and the installation of the balustrades
- Installation of MEP (mechanical, electrical & plumbing) to the sports hall
- Connection of the fixed plant to the roof zone
- Vinyl to kitchen, science and CDT areas.
- Preparation for the installation of Fixed furniture at the end of March 2021
- Completion of the server room
- Rain Screen panels to Sports hall
- Main entrance curtain walling scheduled early March.