

# Our New School Site – January update



## The following work has been completed recently:

- Windows and curtain walling to the sports hall have been installed with glazing and door installations ongoing.
- All windows and glazing installed to the main school
- Dry lining works well underway in the sports hall
- Plastering to all floors.
- Decorations have commenced to teaching classrooms with mist and first coat of paint
- Rain screen cladding now being installed to the sports hall
- Facing brickwork to the main school façade. Reaching areas of the 5th lift (out of 6) on sections of the south and west.
- Mechanical pipe work installations have commenced in the main teaching building.
- Carpentry works have commenced with window boards, doors and frames being installed on the first floor.
- Retaining walls complete with ground preparations for the sports field ongoing
- Carpark drainage now installed

# Recent photographs

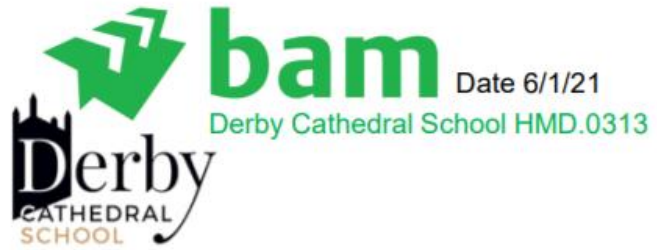

Front main elevation as  
brickwork continues towards  
the parapet

# Recent photographs



Sample teaching classroom room



Sports hall and Eastern elevation with feature curtain walling



Undercroft Curtain walling and external brickwork ongoing



# Recent photographs

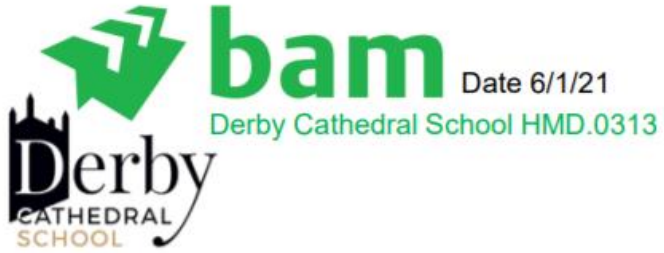

Toilets ready for ceiling bulkheads and IPS first fix

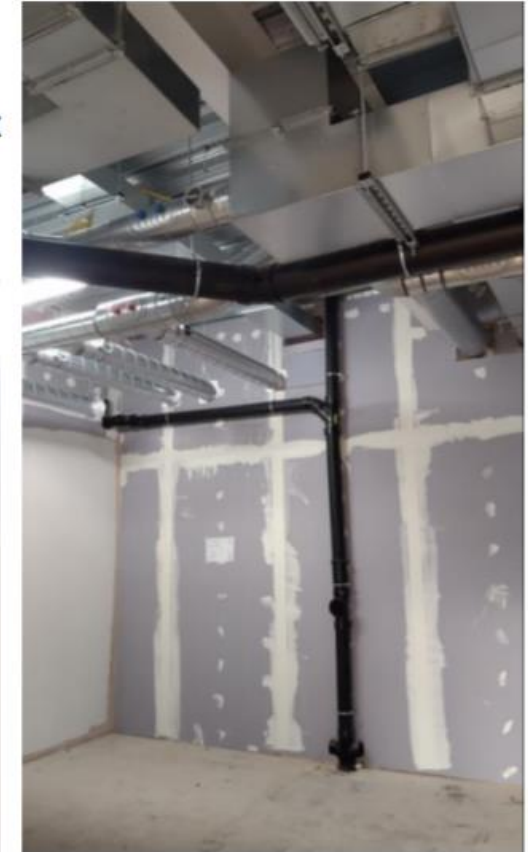

Duct work installations to ground floor



Sports hall storage being utilised as planned



# Recent photographs

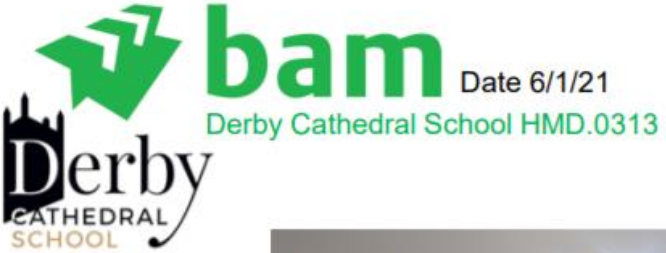

Plaster and paint to stage lighting control



Plant room painted, plinths and floor sealer complete ready for install



Tank room plinths, paint and floor sealer ready for tank install



Sports hall



Internal door frames being installed and skirting's



# Recent photographs



Date 6/1/21  
Derby Cathedral School HMD.0313



Internal riser doors and frames being installed



NVHR coloured louvres now onsite ready for install



Sports hall storage



# Recent photographs



Top sheet mineral works to main roof



Decorations to corridors  
(sample paints)



Plaster and paint to classrooms  
all floors ongoing



MEP Containment  
to corridors



# Recent photographs

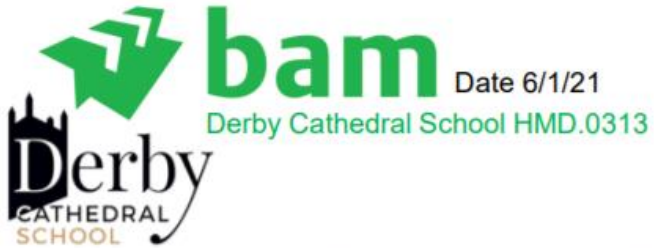

Drama Studio



Plastering to classrooms



Typical MEP install to corridors ongoing

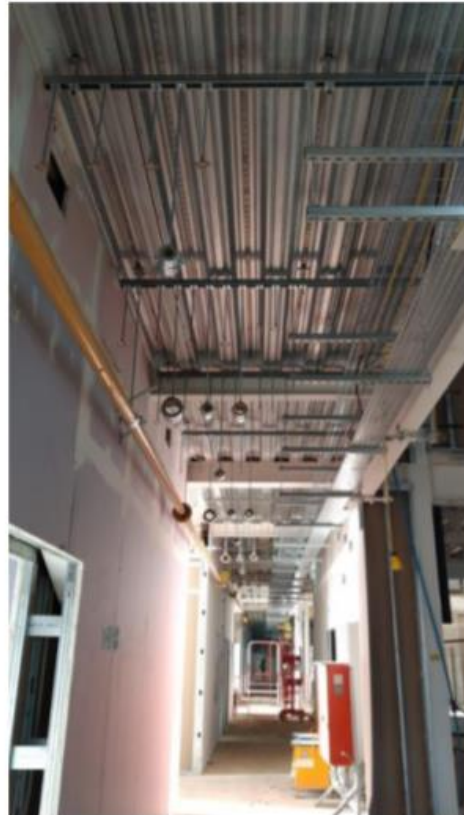

Feature curtain walling on the East elevation



Plastering to corridors and rooms on the first floor



# Recent photographs



Toilet Duct, SVP  
and plastering



Boarding to atria  
windows ready for  
plaster



Ground floor  
second fix boarding



Plastering  
decoration and  
first fix joinery cills  
and skirtings



# Recent photographs



Brickwork to the north elevation now working on the second floor



New Electric mains panel delivered and installed to the switch room

# Recent photographs



**bam** Date 6/1/21  
Derby Cathedral School HMD.0313



Duct to main hall installed



Facing brickwork to the Northern elevation



Decoration to rooms and plaster to corridors



New drainage to carpark

## What is happening next...

- Vinyl floor preparation works Sliding door partitions first fix
- Dado and wiring to classrooms (between main hall and drama studio)
- Ventilation and heat system installations to the classrooms
- First fix fire alarm installations
- Data cable installations and server room fit out
- Carpentry to all floors covering skirting's, window boards, doors and frames.