Our New School Site – November update



The following work has been completed recently:

- Window installations. West and south complete with glazing underway.
- Roofing operations to the main school building and sports hall.
- Internal dry wall operations ongoing on all floors.
- Blockwork complete to the sports hall, roof nearing completion to sports hall.
- Brickwork at the front of the main school.
- Mechanical & electrical operations have now commenced onsite
- MUGA (multi use games area) base tarmac now laid
- Retaining walls to the boundary ongoing

bam Date 26/10/20

Derby Cathedral School HMD.0313

Recent photographs



Brickwork to the facades has now commenced with glazing now being installed on three elevations. Roofing underway on main building

Recent photographs

bam Date 26/10/20

Derby Cathedral School HMD.0313

Derby Cathedral School



Brickwork has commenced to main facade

View to the East elevation



Muga base laid ready for cladding to sports



bam Date 26/10/20

Derby Cathedral School HMD.0313

Recent photographs

Cladding and main roof insulation on site





MUGA Drainage, stone and base asphalt now laid



Sports hall rainwater system now being installed



safe2start

Recent photographs

bam Date 26/10/20

Derby Cathedral School HMD.0313

Internal blockwork complete to changing



Sports hall roof nearing completion, Blockwork complete with brickwork complete in the next period





Sports Gym from the main hall

safe2start

Recent photographs

bam

Date 26/10/20

Derby Cathedral School HMD.0313

Derby CATHEDRAL SCHOOL

Main roof being laid East to west.





Roof work operations have been hindered by rain over the previous period, though sufficient progress has been made with additional resource brought in.

Internal walls now being erected on the second floor.



bam Date 26/10/20

Derby Cathedral School HMD.0313

Stair core 5 walling erected on first floor with rooms now being formed





First floor corridor walls formed with high level boarding and boxing. Taping complete to release M&E operations



Rainwater pipework now installed



Recent photographs

bam Date 26/10/20

Derby Cathedral School HMD.0313

External walls now being lined



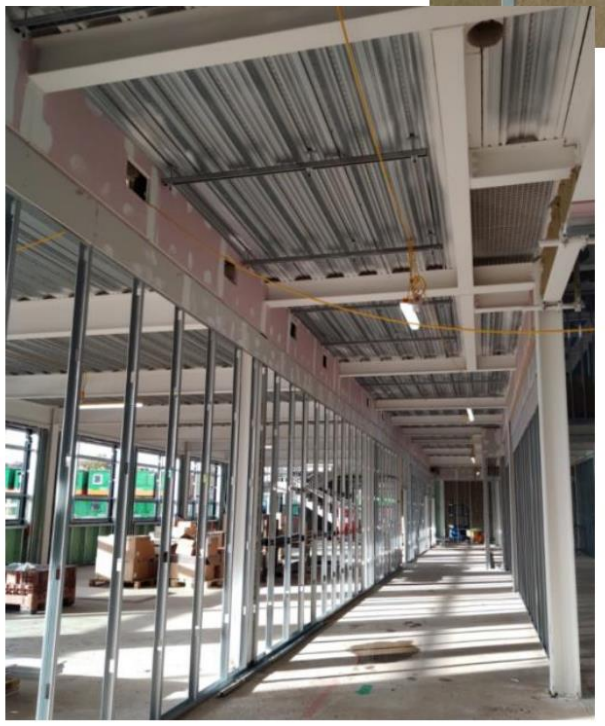



Main hall and drama walls being erected on all floors

Corridor walls to the ground floor

Recent photographs

safe2start

Recent photographs

Date 26/10/20

Derby Cathedral School HMD.0313





All glazing installed to the west elevation with facing brickwork now underway

Glass to the Northern elevation being installed

What is happening next…

- Felt roofing to continue to be built up
- Internal walling to main building
- Windows to sports hall and remaining glazing to main build
- Cladding to sports and main building
- Internal electrical and mechanical fittings including gas
- Roof light glass install