

Educational Diversity

Spring 1
February 2026
Issue 9

Mainstream Re-integration Event

11th February 9:30-10:30am

@ the Grange

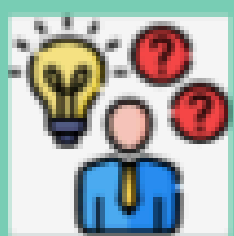

What is re-integration back into a mainstream setting?



What does this process involve?

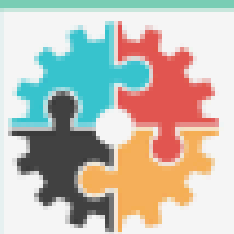

What support is available?

Come and join
our Re-integration
coach (Helen) and our SENDCo
(Amy)
for more information!



Supporting every child to Thrive and Flourish

SENDCo's Student Recognition board

Harry for a mature conversation.

Bethany for engaging in interventions

Ethan for a mature and sensible attitude.

Arvi for transition to Athena

Saf for improved attendance

Millie W for contributions in class

AJ for transitioning to class group sensibly

Lex for showing resilience within a new setting

Coby for improved attendance.

Amelia for a mature and sensible attitude to learning.

Millie for demonstrating maturity.

Lex for showing resilience.

Charlee for building relationships.

Leah for being a good friend!

Toby for a mature and sensible attitude.

Mia for joining class group.

Charlie for being a role model.

Jenson for increased confidence.

Kasey for working independently.

Riley for engaging in lessons

Bethany for engaging with assessments

Henry for focus in art.

Leah for being kind and caring.

Caiden for showing resilience

Ready, Respectful, Safe Jennifer for showing resilience and making progress!

Engagement Coach

Leaving Year 11 can be a challenging time for students as well as parents and carers. Throughout the year there are opportunities to meet providers of education, employment and training.

This includes a Careers Fair at our Parent Consultation events, guest speakers in Work Skills sessions and group tours of local providers. There is a wealth of opportunity in the local area that can be explored!



Hello Parents and Guardians of Year 11.

My name is Shaan and I am proud to introduce myself as the New Engagement Coach for Post 16 at Educational Diversity. It is my job to provide students with as much information as possible about their options and I do everything I can to help overcome any barriers and concerns they have.

I have a strong relationship with post 16 providers including Blackpool and the Fylde College, Blackpool Sixth Form, Blackpool Community Trust, Myerscough College, The Platform and Roscon.

This support extends to you as parents and guardians. Please don't hesitate to reach out to me, should you have any queries or concerns of your own for your young person regarding Post16 - I'm always happy to help.

My contact number is 07341479706 and my working hours are Monday to Friday 8.40am to 3pm.

I look forward to supporting pupils on achieving their aspirations!



Key dates!

Children's
Mental Health
Awareness Week
9-15th February

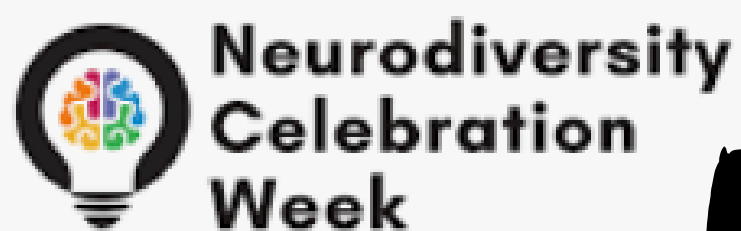

Neurodiversity
Celebration
Week
16th- 20th March



Safer
Internet day
10th February

