



# Hawes Side Academy

## 豪赛德小学。

Newsletter No. 36

24<sup>th</sup> June 2022

Dear Parents and Carers

We have had another busy week.

It was lovely to see our new starters in the academy. They joined us for stay and play sessions and we look forward to welcoming them all when they officially join us in September.

A huge thank you to all our parents and carers who provided plenty of support and cheers for our Year 5/6 Sports Day that we finally managed to hold this week. It was wonderful to see so many parents and carers in school again. The sunshine was kind to us too!

Next week you are invited to our 'Meet the Teacher'. Please see diary dates for further details. This is an opportunity for you to meet your child's next class teacher. We look forward to sharing some information with you that will be useful in September.

Due to the warm weather, please can we request that children come to school with sun cream applied, a named water bottle and a named hat.

Have a lovely weekend,

Mrs Boothroyd and the Hawes Side Team

*Relationships    Respect    Resilience    Reflection    Responsibility*

**ENVEO – NW Environmental Services** – We were delighted when two members of staff from ENVEO visited the academy last week to present Max, one of our Year 4 pupils, with a Litter Hero jacket and litter picking kit. Max started a litter picking group at school and has been encouraging his friends to help him look after our school grounds. If you wish to become involved with cleaning up our environment please see flyer further down in this newsletter. All families are welcome to volunteer with the Stargate Beach Clean group.



**Blackpool FC Community Trust** – BFCCT have been delivering Fit2Go lessons to our Year 4 children this term.



They were invited along for a tour of Blackpool FC stadium which they all enjoyed! They were told how the players trained and prepared for their matches.

In school the children have been learning how to eat a balanced diet as well as how exercise helps to keep their bodies healthy.



**Family Learning – A Fun Workshop for Year 1 Families** - This workshop will take place on Tuesday 5<sup>th</sup> July – 9:15am-11:00am. Please see flyer below for further details. Remember to book a place please by using this link <https://bit.ly/FLSW22>

Pupil First Name	Class	Value Recognised	Values Certificate Comment
James	RH	Reflection	For continuing improvement in his writing, thinking about his letter formation and extending his sentences.
Lorenzo	RH	Responsibility	For giving out the snack to his peers and tidying away the classroom.
Caleb	RS	Relationships	For being kind and considerate towards his friends in class!
Leo	RS	Resilience	For using the new digraphs in writing.
Caleb	RA	Resilience	For trying his best with his tricky words and ensuring, even when he struggles, he keeps on trying to read them.
George	RA	Resilience	For trying his best to make sure he listens to his peers and waits his turn when talking.
Alex	1H	Resilience	For showing resilience in maths and not giving up when the work is difficult.
Eliza	1H	Relationships	For being such a lovely, happy, friendly member of 1H and always helping other children.
Vienna	1S	Resilience	For always sharing her ideas and helping others.
Evie	1S	Resilience	For showing great confidence and having a go at new learning.
Oliver-Bailey	1A	Reflection	For reflecting on his writing and working hard to write on the line and form all of his letters correctly.
Alexis	1A	Relationships	For being a kind and considerate friend. Recognising when someone is upset and trying her best to help them feel better.
Reuben	2H	Responsibility	For creating a good animation in computing.
Joseph	2H	Resilience	For continuing to make great progress in his reading.
Teigan	2S	Respect	For always being polite, helpful and ready to learn.
Eliza-Rae	2S	Resilience	For producing a detailed leaflet in English.
Marley	2A	Responsibility	For trying his best with his new dance routine in P.E. Well done Marley!
Ralphie	2A	Resilience	For applying his phonics skills into his writing. It's been great to see him checking back over his work. Well done Ralphie!
Maizie	3H	Relationships	For working well with partner to improve throwing skills.
Jacob	3H	Resilience	For trying really hard in his PE lesson.
Lillie-Mae	3S	Relationships	For being a fantastic talk partner, offering support and encouragement.
Imogen	3S	Reflection	For great effort answering questions and joining in with class discussion.
Nikkita	3A	Responsibility	For working really hard in maths these last couple of weeks and all her effort is showing in her work.
Evie	3A	Responsibility	For writing a fantastic shape poem about a water pistol in English. She enjoyed reading it out to the class.
Skyla	4H	Resilience	For taking risks and trying the most difficult challenges in maths lessons
Daisie	4H	Relationships	For being a kind friend and helping those around her who are struggling.
Alfie	4S	Resilience	For showing excellent resilience within our Fit2Go sessions and engaging well with all of our sessions.
Scarlett	4S	Responsibility	For working hard to develop her responsibility within her learning and using this to produce some fantastic pieces of work.
Kent	4A	Responsibility	For being very appreciative and enjoying learning opportunities.

Poppy		Responsibility	For making fantastic comments in RE, comparing different types of Christian worship.
Mia	5H	Resilience	Always on task and challenging herself to progress.
Joe	5H	Resilience	Keeps pushing himself and self-reflecting on how to improve his handwriting.
Harry	5S	Reflection	For working really hard to evaluate and improve his writing.
Kesiena	5S	Resilience	For acting on feedback to develop her creative writing.
Olly	5A	Relationships	For being an excellent friend to others.
Ellie	5A	Responsibility	For always being extremely helpful around the classroom.
Ethan	6H	Responsibility	For working extremely hard on his story in English and using some fantastic ideas to create it.
Class 6H	6H	Responsibility	For a great sports day, showing super sportsmanship to each other.
Alfie	6S	Relationships	For helping two others members of the class with their maths work - Thank you Alfie!
Joe	6S	Reflection	For working hard to produce some great pieces of Mexican artwork - Well done Joe!
Tyler	6A	Responsibility	For really trying hard with his reading.
Amelia	6A	Responsibility	For always giving 100% in everything she does.

### Classes in September 2022

Class Now	Class in September 2022	Class Now	Class in September 2022	Class Now	Class in September 2022
RH	<u>1H</u> – Miss Lee – Class Teacher	RS	<u>1S</u> – Mrs Harrop – Class Teacher	RA	<u>1A</u> – Mrs Garratt – Class Teacher & Phase Leader – Years 1 & 2
1H	<u>2H</u> – Miss Heald – Class Teacher	1S	<u>2S</u> – Mrs Moville/Miss Ward – Class Teacher	1A	<u>2A</u> – Mrs Black – Class Teacher
2H	<u>3H</u> – Mrs Haywood/Miss Hayden – Class Teacher	2S	<u>3S</u> – Miss Johnstone – Class Teacher & Phase Leader – Years 3 & 4	2A	<u>3A</u> – Mrs Harris – Class Teacher
3H	<u>4H</u> – Mrs Cartwright – Class Teacher	3S	<u>4S</u> – Mrs Twiss – Class Teacher	3A	<u>4A</u> – Mrs Wiseman/Mrs Hope – Class Teacher
4H	<u>5H</u> – Mr Dawson – Class Teacher	4S	<u>5S</u> – Mrs Brett/Miss King – Class Teacher	4A	<u>5A</u> – Mrs Randles – Class Teacher
5H	<u>6H</u> – Mrs Conuel – Class Teacher & Phase Leader	5S	<u>6S</u> – Mrs Wright – Class Teacher	5A	<u>6A</u> – Miss Lillie – Class Teacher
Miss Greenhalgh – PPA cover					

### Diary Dates

*(Correct at time of printing)*

**Meet the Teacher – children going into Year 3 in September**

**Monday 27<sup>th</sup> June at 3:30pm**

\*\*\*\*\*

**Meet the Teacher – children going into Year 2 in September**

**Tuesday 28<sup>th</sup> June at 3:30pm**

\*\*\*\*\*

**Meet the Teacher – children going into Year 1 in September**

**Wednesday 29<sup>th</sup> June at 3:30pm**

\*\*\*\*\*

**Meet the Teacher – children going into Year 6 in September**

**Thursday 30<sup>th</sup> June at 3:30pm**

\*\*\*\*\*

**Meet the Teacher – children going into Year 4 in September**

**Friday 1<sup>st</sup> July at 3:30pm**

\*\*\*\*\*

**Meet the Teacher – children going into Year 5 in September**

**Monday 4<sup>th</sup> July at 3:30pm**

\*\*\*\*\*

**Foundation Stage Sports Day**

**Friday 8<sup>th</sup> July @ 2:30pm**

**(Please enter school grounds via Johnsville Entrance – all other gates will be locked)**

\*\*\*\*\*

**Non-Uniform Day – Thursday 21<sup>st</sup> July 2022**

\*\*\*\*\*

**School closes for Summer Holidays – Thursday 21<sup>st</sup> July 2022**

**(Foundation, Yrs 1 & 2 @ 2:00 pm)**

**(Yrs 3, 4, 5, & 6 @ 2:05 pm)**

\*\*\*\*\*

**Hawes Side Academy**

**Term Dates – 2022/2023**

	<b>School Closes</b>		<b>School Opens</b>	
<b>Autumn Terms 2022 starts</b>			<b>Monday</b>	<b>5 September 2022</b>
<b>Inset Day (Monday 3 October)</b>	<b>Friday</b>	<b>30 September 2022</b> <i>(Foundation, Yrs 1 &amp; 2 @ 3:15 pm)</i> <i>(Yrs 3, 4, 5, &amp; 6 @ 3:20 pm)</i>	<b>Tuesday</b>	<b>4 October 2022</b>
<b>Autumn Half Term 2022</b>	<b>Friday</b>	<b>21 October 2022</b> <i>(Foundation, Yrs 1 &amp; 2 @ 3:15 pm)</i> <i>(Yrs 3, 4, 5, &amp; 6 @ 3:20 pm)</i>	<b>Monday</b>	<b>31 October 2022</b>
<b>Christmas 2022</b>	<b>Tuesday</b>	<b>20 December 2022</b> <i>(Foundation, Yrs 1 &amp; 2 @ 2:00 pm)</i> <i>(Yrs 3, 4, 5, &amp; 6 @ 2:05 pm)</i>	<b>Thursday</b>	<b>5 January 2023</b>
<b>Spring Half Term 2023</b>	<b>Friday</b>	<b>10 February 2023</b> <i>(Foundation, Yrs 1 &amp; 2 @ 3:15 pm)</i> <i>(Yrs 3, 4, 5, &amp; 6 @ 3:20 pm)</i>	<b>Monday</b>	<b>20 February 2023</b>
<b>Easter Break 2023</b>	<b>Friday</b>	<b>31 March 2023</b> <i>(Foundation, Yrs 1 &amp; 2 @ 2:00 pm)</i> <i>(Yrs 3, 4, 5, &amp; 6 @ 2:05 pm)</i>	<b>Monday</b>	<b>17 April 2023</b>
<b>May Day 2023 (Monday 1 May)</b>	<b>Friday</b>	<b>28 April 2023</b> <i>(Foundation, Yrs 1 &amp; 2 @ 3:15 pm)</i> <i>(Yrs 3, 4, 5, &amp; 6 @ 3:20 pm)</i>	<b>Tuesday</b>	<b>2 May 2023</b>
<b>Summer Half Term 2023</b>	<b>Wednesday</b>	<b>24 May 2023</b> <i>(Foundation, Yrs 1 &amp; 2 @ 3:15 pm)</i> <i>(Yrs 3, 4, 5, &amp; 6 @ 3:20 pm)</i>	<b>Monday</b>	<b>5 June 2023</b>
<b>Summer 2023</b>	<b>Friday</b>	<b>21 July 2023</b> <i>(Foundation, Yrs 1 &amp; 2 @ 2:00 pm)</i> <i>(Yrs 3, 4, 5, &amp; 6 @ 2:05 pm)</i>		

**Hawes Side Academy**  
**Term Dates – 2023/2024**

	School Closes	School Opens @ 8:50 am
<b>Autumn Terms 2023 starts</b>		<b>Tuesday 5<sup>th</sup> September 2023</b>
<b>Inset Day (Monday 2<sup>nd</sup> October)</b>	<b>Friday 29<sup>th</sup> September 2023</b> <i>(Foundation, Yrs 1 &amp; 2 @ 3:15 pm)</i> <i>(Yrs 3, 4, 5, &amp; 6 @ 3:20 pm)</i>	<b>Tuesday 3<sup>rd</sup> October 2023</b>
<b>Autumn Half Term 2023</b>	<b>Friday 20<sup>th</sup> October 2023</b> <i>(Foundation, Yrs 1 &amp; 2 @ 3:15 pm)</i> <i>(Yrs 3, 4, 5, &amp; 6 @ 3:20 pm)</i>	<b>Monday 30<sup>th</sup> October 2023</b>
<b>Christmas 2023</b>	<b>Friday 22<sup>nd</sup> December 2023</b> <i>(Foundation, Yrs 1 &amp; 2 @ 2:00 pm)</i> <i>(Yrs 3, 4, 5, &amp; 6 @ 2:05 pm)</i>	<b>Monday 8<sup>th</sup> January 2024</b>
<b>Spring Half Term 2024</b>	<b>Friday 9<sup>th</sup> February 2024</b> <i>(Foundation, Yrs 1 &amp; 2 @ 3:15 pm)</i> <i>(Yrs 3, 4, 5, &amp; 6 @ 3:20 pm)</i>	<b>Tuesday 20<sup>th</sup> February 2024</b>
<b>Easter Break 2024</b>	<b>Thursday 28<sup>th</sup> March 2024</b> <i>(Foundation, Yrs 1 &amp; 2 @ 2:00 pm)</i> <i>(Yrs 3, 4, 5, &amp; 6 @ 2:05 pm)</i>	<b>Monday 15<sup>th</sup> April 2024</b>
<b>May Day 2024 (Monday 6<sup>th</sup> May)</b>	<b>Friday 3<sup>rd</sup> May 2024</b> <i>(Foundation, Yrs 1 &amp; 2 @ 3:15 pm)</i> <i>(Yrs 3, 4, 5, &amp; 6 @ 3:20 pm)</i>	<b>Tuesday 7<sup>th</sup> May 2024</b>
<b>Summer Half Term 2024</b>	<b>Friday 24<sup>th</sup> May 2024</b> <i>(Foundation, Yrs 1 &amp; 2 @ 3:15 pm)</i> <i>(Yrs 3, 4, 5, &amp; 6 @ 3:20 pm)</i>	<b>Monday 3<sup>rd</sup> June 2024</b>
<b>Summer 2024</b>	<b>Friday 19<sup>th</sup> July 2024</b> <i>(Foundation, Yrs 1 &amp; 2 @ 2:00 pm)</i> <i>(Yrs 3, 4, 5, &amp; 6 @ 2:05 pm)</i>	

STARGATE BEACH CLEAN

# BEACH CLEAN

COME & JOIN US TO KEEP  
OUR BEACH WASTE FREE!

SATURDAY 18TH JUNE - 9.30AM  
SATURDAY 2ND JULY - 9.30AM  
SATURDAY 16TH JULY - 9.30AM  
SATURDAY 30TH JULY - 9.30AM  
MEET AT THE SOLARIS CENTRE

YOUR FAMILY AND YOUR FRIENDS ALL WELCOME TO ATTEND, NO  
UNSUPERVISED CHILDREN. SUPPORTED BY BLACKPOOL COUNCIL,  
KEEP BRITAIN TIDY AND ENVECO.

**ENVECO**  
NW ENVIRONMENTAL SERVICES

# Things that Fly

A fun workshop for Year 1 families

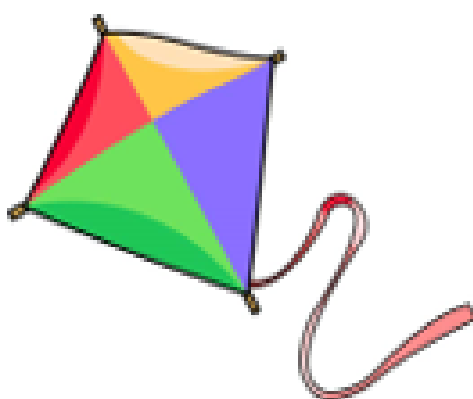

**Tuesday 5 July 9.15-11.00  
at Hawes Side Academy**

*Find out more about how to support your children's learning  
Work together with your child for the second part of the workshop*

- **Find out how activities support learning**
- **Work together with your child**
- **Make kites, planes and gliders**
- **Experiment with methods and materials**

*Complete the online form to book your place.*

*Limited places – booking essential*

<https://bit.ly/FLSW22>

Due to health and safety we are unable to accommodate younger siblings in the session



**Brigade Uniform Orders** – If you wish to order your Hawes Side Academy sweatshirts or cardigans through Brigade then please see their flyer at the end of this newsletter. Please note that for delivery before the start of the new term then the last date to order uniform is 22<sup>nd</sup> July.

### IMPORTANT WASH CARE INSTRUCTIONS

Always refer to your garment care label to ensure that your uniform looks as good as new for as long as possible. We produce tough, hardwearing uniform, however it is important that you follow the care labels correctly to ensure you get the best out of your purchase.

- Turn garments inside out to wash and dry
- Fasten any buttons before washing
- Do not overload machine
- Iron inside out on a cool setting to avoid heat damage, which can cause a shiny surface on fabrics (do not iron knitwear or cuffs and welts on sweatshirts)
- Bobbling/Pilling is caused by friction and excessive heat. It is also known within the British textile industry that fabric softeners are a major cause of bobbling/pilling of the fabric. Bobbling/pilling often disappears over time and is not a reflection on the quality of the garment.

**Washing symbols and their meaning**  
Always check the label!!!

ONLINE ORDERING: [www.brigade.uk.com](http://www.brigade.uk.com) then select the PARENTS CLICK TO ORDER HERE link  
PARENT ENQUIRIES EMAIL: [sales@brigade.uk.com](mailto:sales@brigade.uk.com)

### Order Your School Uniform Online

## Parents Direct Delivery

**IMPORTANT SUMMER HOLIDAY ORDER INFORMATION**  
Place your order before **22nd July** for delivery before the start of term

[www.brigade.uk.com](http://www.brigade.uk.com)  
Register today to avoid missing out on Brigade promotions or important notifications by logging onto [www.brigadeparents.info](http://www.brigadeparents.info)

WORKING TOWARDS A GREENER FUTURE  
SUPPLYING SCHOOLS Since 1990

#### HOW TO MEASURE YOUR CHILD

Measure the actual body measurements as this is far more accurate than measuring over clothes.

**CHEST:** Measure around the chest at the fullest part, placing the tape close up under the arms.

**COLLAR:** Measure around the base of the neck where the collar sits. Inserting two fingers between the neck and tape to allow growth

**WAIST:** Measure around the natural waistline.

**TROUSER LENGTH:** Measure the inside leg from crotch to floor without shoes on.

**HIPS:** Measure around your hips, 20cm (8") below your natural waistline.

**SKIRT LENGTH:** Measure from the waist down to where you would want the hem

**DRESS & PINAFORE LENGTH:** Measure from nape of neck to length required.

#### PRIMARY UNIFORM - SIZE COMPARISONS

**Brigade Sweatshirts and Sweatshirt Cardigans/Polo Shirts/T-Shirts**

Chest	22"	24"	26"	28"	30"	30/32"	32"	34"
Age	2-3	3-4	5-6	7-8	9-10	9-11	10-11	12-13

**Knitwear Jumpers (Acrylic, 50/50 and Contrast Stripe)**

Chest	22"	24"	26"	28"	30"	32"	34"	36"
Age	2-3	3-4	5-6	7-8	9-10	11-12	13-14	15-16

**Blazers**

Chest	22"	24"	26"	28"	30"	32"
Age	2-3	3-4	5-6	7-8	9-10	11-12

**PE Shorts**

Waist	14/16"	18/22"	22/24"	26/28"	30/32"
Age	3-4	5-6	7-8	9-11	12-13

**PLEASE NOTE:**  
The sizing comparisons are for guidance only and are NOT applicable to all our products.

#### HOW TO USE THIS SERVICE INSTRUCTIONS

1. Log onto [www.brigade.uk.com](http://www.brigade.uk.com)
2. Click on the parents click to order button
3. Enter your child's school name
4. Select the school from the drop down list provided
5. Follow the online instructions to place your order

£3.99 delivery fee applied for all orders

#### IMPORTANT INFORMATION ON SUMMER HOLIDAY ORDERS

July to September is a busy time for ALL uniform providers!

Place your order BEFORE 22nd July for delivery before the start of term.

We cannot guarantee orders placed after this date will be delivered in time for the start of the new term.

**ORDER SATURDAY OR SUNDAY FOR FASTER DELIVERY!**

#### SENIOR UNIFORM - SIZE COMPARISONS

**Blazers**

Chest	28"	30"	32"	34"	36"	38"	40"	42"	44"	46"	48"	50"	
Age	7-8	9-10	11-12	13-14	15-16								
Female	6	8	10	12	14	16	18	20	22	24	26	28	
Male					XS	S	M	L	XL	2XL	3XL	4XL	5XL

**Knitwear Jumpers (Acrylic, 50/50 and Contrast Stripe)**

Chest	28"	30"	32"	34"	36"	38"	40"	42"	44"	46"
Male	7-8	9-10	11-12	XS	S	M	L	XL	2XL	3XL
Female	6	8	10	12	14	16	18	20	22	24

**Brigade Sweatshirts and Sweatshirt Cardigans/Polo Shirts/T-Shirts**

Chest	28"	30"	30/32"	32"	34"	36"	38/40"	40/44"	44/48"
Age/Size	7-8	9-10	9-11	10-11	12-13	S	M	L	XL

**PE Shorts**

Waist	22/24"	26/28"	30/32"	34/36"	38/40"	42/44"
Age/Size	7-8	9-11	12-13	S	M	L

**TIES (For Primary and Senior Schools)**

Tie Style/Size	Elastic	9"	Clip on	12"	14"	16"	Tie	39"	45"	52"
School Age		Inf/1st		Junior	Junior	Senior		Junior	Jun/Sen	Senior