

# HENLEY IN ARDEN C OF E PRIMARY NEWSLETTER



## Message from Mrs Adcock

Dear Families

What a fantastic first week back it has been and I hope you enjoy our new weekly newsletter which should arrive with you each Friday.

Firstly, may I thank everyone in our school community for being so welcoming during my first week as your new Headteacher. If I haven't had a chance to meet you, please come and find me each morning where I'll be at the gate. I am slowly but surely getting to know the names of all of the wonderful children who are in our school.

Thank you for ensuring our children are ready to come into school when the doors open at 8:40. This time is when our teachers and teaching assistants begin teaching with learning interventions so please continue to be punctual.

A reminder that from Monday Years 3,4,5 and 6 can walk into school independently and will be collected from the **back playground**.

I have loved noticing how smart our children are in their school uniform. Please check that all uniform is clearly labelled and that children are wearing the correct uniform.

I hope you have a lovely weekend.  
Mrs Adcock



**Issue 1: Friday 8th September 2023**

## KEY DATES

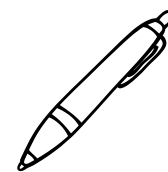

- 12/9/23 Year 5/6 Workshop
- 14/9/23 Meet the New Head 3:00 in the hall
- 27/9/23 Harvest Festival 9:00 Year 3 and 4 parents welcome
- October Black History Month
- 3/10/23 Open afternoon for prospective parents
- 4/10/23 Road Safety awareness (Nur, Rec, Y1)
- 5/10/23 Individual School photographs
- 5/10/23 Open morning for Prospective parent
- 10/10/23 World Mental Health Day (£1 optional donation to wear yellow)
- 13/10/23 Tillman Lodge Heart of England Trip
- 24/10/23 Parents Evening 16:00-19:00
- 25/10/23 Parents Evening 16:00-18:00
- 27/10/23 INSET day. School closed for all children
- WB 30/10/23 Half Term
- w/b 20/11/23 Year 5 and 6 Bikeability
- 7/12/23 Year 1 and 2 Parent Workshop in the hall 9:00-10:00
- 14/12/23 Year 3 and 4 Parent Workshop in the hall 9:00-10:00
- 14/12/23 Carol Service (17:00 All parents and children welcome)
- 19/12/23 EYFS Nativity (9:30 in the hall)
- 21/12/23 Christmas Jumper Day
- 22/12/23 End of term



*Check out the dates for this half term*



# This Week

We have thoroughly enjoyed the new food provided by our new catering company this week. See some of the photos and comments from the children.

**"The carrots and broccoli are perfectly cooked"**

MRS ADCOCK



**"I love the tomato pasta, I'm having it every day"**

YEAR 3 CHILD

**"The chicken thigh is better"**

YEAR 6 CHILD

**"Have you seen the salad bar Mrs Adcock?"**

YEAR 3 CHILD



## Next week's Menu



		DINE				
		WITH MIQUILL				
WEEK TWO	DINE Main Menu	<b>MONDAY</b> <i>Margherita</i> Margherita Pizza with carrot & sultana salad	<b>TUESDAY</b> <i>Comfy</i> Beef Burger in a Bun with wedges & sweetcorn	<b>WEDNESDAY</b> <i>Roasties</i> Roast Chicken with roasties fresh veg & gravy	<b>THURSDAY</b> <i>Along The World</i> Chicken Curry with whole grain rice	<b>FRIDAY</b> <i>Fishy</i> Golden fish fingers (Salmon or Pollock) with chips & beans
	DINE Vegetarian	Mac n Cheese with carrot & sultana salad	Veggie Burger in a Bun with wedges & sweetcorn	Summer Veg Tart with roasties fresh veg & gravy	Sweet Vegetable Curry with whole grain rice	Cheesy Bean Wrap with chips
	<i>3D Desserts</i> Sweet Options	Apple Crumble	Vanilla Cup Cake	Chocolate Brownie	Peaches & Ice Cream	Lemon Cookie
WEEK COMMENCING: 11/8, 2/10, 23/10		Fresh Bread, Yoghurt and Fruit are available daily				

**"Why not try a school dinner from our NEW menu!"**

**Mrs Griffin**



## We have welcomed some new members to our Staff Team this week:

Mrs Gray is our new SENCO. She works for 2 days a week.

Mr Upton is our new PPA cover teacher. He will be teaching Y 3, 4, 5 and 6 for 1 hour on a Monday afternoon. He will be teaching Year 3 and 4 on a Thursday morning and EYFS, Year 1 and 2 for 1 hour on a Thursday afternoon.

Mr Nicholl is our new sports coach. He will be teaching Y 3, 4, 5 and 6 for 1 hour on a Monday afternoon and EYFS, Year 1 and 2 for 1 hour on a Thursday afternoon.

Miss Parker has joined us as a teaching assistant

Miss Charlton has joined the Tillman Lodge team as a teaching assistant.



## Reporting Concerns

If you have a worry or concern, please speak to the class teacher at the end of the day. If you are not satisfied that your concerns has been dealt with then please make an appointment with Mrs Griffin as our Assistant Head teacher. If you are still not happy, then you can make an appointment with myself through the main office. If you have a concern regarding your child's additional needs, please contact our SENCO Mrs Gray.

## Attendance and Punctuality

Please remember that the school day starts at 8:45 with the doors opening at 8:40. It is vital that children arrive on time and attend school every day.



**"Which class will get 100% attendance next week?"**

**Mrs Lidgate-Taylor**





# Current School Value

Our Christian Value is trust.

## Home Challenge

Talk about trust with your family

EYFS/KS1 Draw a picture and add the names of people in your life who you trust

KS2 Create a poster about who we trust in our lives.

- Who are they?
- How do you know them?
- How long have you known them?

What activities do you do together which means you have to trust each other

Make your work as eye catching as you can. Some of them will appear on a display in the hall.

## Collective Worships This Week



We have loved coming back together for our whole school collective worships which now start at 9:10!

We have talked about how we can 'live life to the full' and help others to do the same.

We have also been introduced to our new learning behaviours and considered how these will help us do our best in school! See if your child can tell you about what they mean.





**Pos ability  
not  
Dis ability**

CREATIVE & INNOVATIVE OPPORTUNITIES FOR ALL

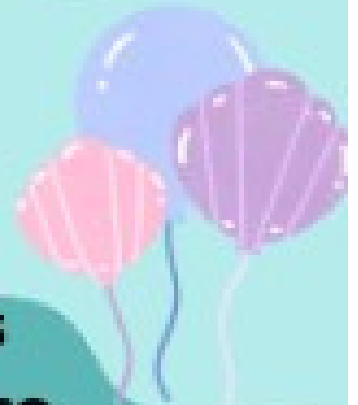

## **Children's Dancey Disco**

**Stay and Play Saturday  
7th October, 3.30 - 5pm**

**at  
Rosebird Community Hall  
Stratford Upon Avon**

**Celebrate with  
Ariel the Mermaid**

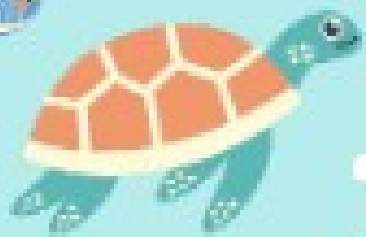

**For ILEAP Members old and new,  
with additional needs, 12 years and under  
Younger siblings welcome to attend  
Parent / Carer's to Stay  
Only £2.50 per child (Carers Free)**

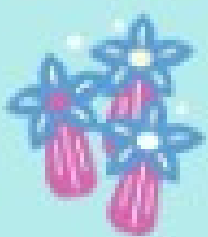

**Register and book @ [www.ileap.co.uk](http://www.ileap.co.uk)**