Typical Process for Appeal Arrangements
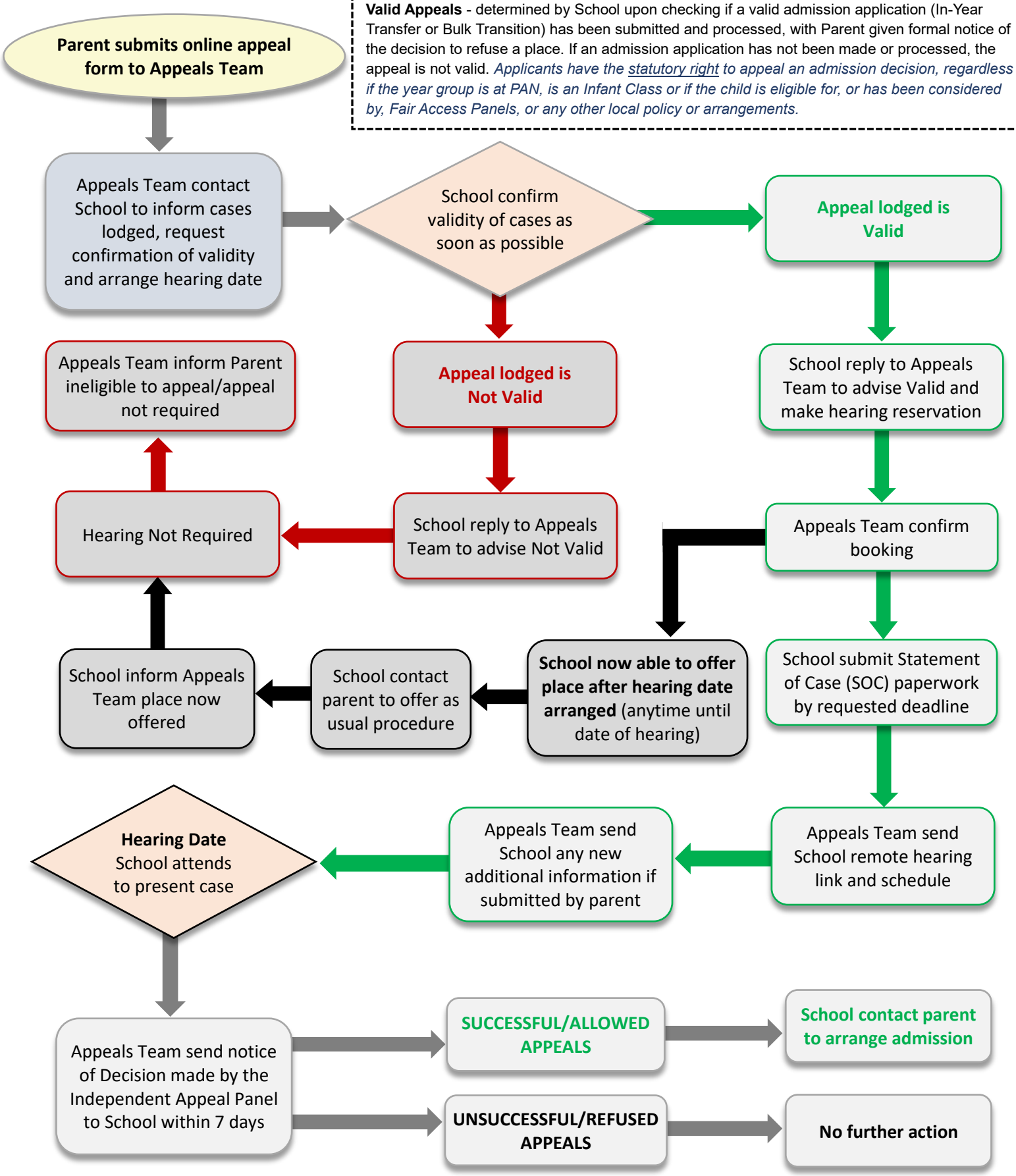
Valid Appeals - determined by School upon checking if a valid admission application (In-Year Transfer or Bulk Transition) has been submitted and processed, with Parent given formal notice of the decision to refuse a place. If an admission application has not been made or processed, the appeal is not valid. *Applicants have the statutory right to appeal an admission decision, regardless if the year group is at PAN, is an Infant Class or if the child is eligible for, or has been considered by, Fair Access Panels, or any other local policy or arrangements.*