THE KIDSGROVE SECONDARY SCHOOL

HEADTEACHER BULLETIN

Friday 21.11.25

Follow us @ https://www.facebook.com/KidsgroveSecondary

Dear Parents/Carers,

The cold weather has certainly grabbed hold in the last week and the coat rack is certainly a little fuller as we approach December and the festive season. Yet the cold snap has not detracted from what a brilliant and busy few weeks it has been since the half term break. We had a fantastic turnout of 92% at the Year 11 progress evening recently and as whole, Year 11 are performing brilliantly. We have also held various trips and enrichment events since the half term break. There was a year 10 Spanish trip to Manchester two weeks ago and the annual History trip abroad last week, this time to Berlin, to visit the sights of the cold war. A Year 8 Peak Wildlife visit in the chilly weather on Wednesday, which the students thoroughly enjoyed to support geography lessons. We hosted an amazing remembrance event which was planned in KS3 project learning lessons along with a Children in Need fundraiser event which raised a significant amount of money for charity. Mr Till led our Anti-Bullying week which had a real impact with students and the Year 11 mocks and the performance assessments are now well underway.

There was a very proud Headteacher moment on the 7th of November when the school received recognition for our excellent attendance from the summer term. To be recognised as one of the top schools nationally is always a positive milestone and testament to our wonderful school community. This recognition shows us that students enjoy coming to school and the support that our parents/carers provide the school with attendance, can not be underestimated. This really is a collective achievement and something that we do not take for granted, so thank you to all parents/carers who work so closely with us to ensure strong attendance habits.

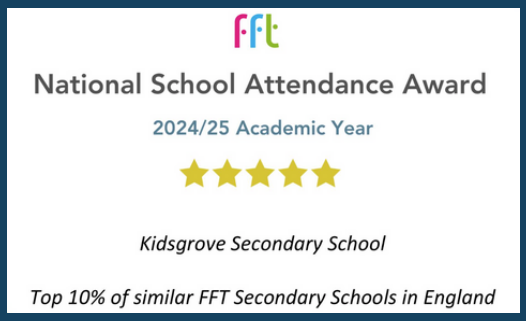

The performance assessments are well underway and we have been very pleased with how focused the students have been in preparing for and when completing the assessments. Following the completion of the assessment window we have an action packed final few weeks of the term planned. There is a range of events which we will share with you all in advance via our school Facebook page.

Finally, we had a first at KSS yesterday, as Mr Jessup led our very first session of the 'KSS lecture programme'. There is more in the bulletin about this event but this demonstrates how far the school has grown over the last few years in terms of ambition and academic excellence. It was great to see so many students in attendance, asking thoughtful and considerate questions to our guest university professor about the Russia and Ukraine conflict.

Yours faithfully,
Mr S Frost

Upcoming Events

Tuesday 9.12.25 - Year 8 Higher Horizons Visit
Wednesday 10.12.25 - BAE Systems Roadshow
Friday - 12.12.25 - Christmas Lunch and Christmas Jumper Day

PROUD TO BE KSS

KSS Lecture Programme

We were delighted to welcome Professor Dr Alan Thomas, to KSS yesterday to launch our new lecture programme devised by Mr Jessup. The energy in the room was palpable and the questions that the students asked the professor about the conflict between Russia and Ukraine were mature and insightful. We cannot wait for the next instalment of the lecture programme which is a talk around British Espionage and Intelligence. This will be delivered by Professor Tony Craig from Staffordshire University.













ATTENDANCE



WHOLE SCHOOL: 94.2%

YEAR 7- 96.9%

YEAR 8- 94.8%



YEAR 9 - 91.3%



YEAR 10- 91.8%

YEAR 11- 94.1%

NATIONAL AVERAGE: 92.9%

BEST FORM YTD: 7BJE

BEST HOUSE: Wedgewood







Attendance


KIDSGROVE
SECONDARY SCHOOL
IS YOUR CHILD FACING BARRIERS TO SCHOOL ATTENDANCE?
KIDSGROVE SECONDARY CAN HELP!
WE CAN SUPPORT YOU WITH
Breakfast On Arrival
Uniform
Equipment
PROUD TO BE KSS
Shaw Education Trust


Kidsgrove Secondary School
Attendance Matters
#StopTheDrop
KIDSGROVE
SECONDARY SCHOOL

KSS Curriculum

At the heart of everything we do at Kidsgrove Secondary School is our curriculum, designed to inspire, challenge and support every student across a wide range of subject areas.

To help you have meaningful conversations with your child about their learning, we've made detailed curriculum information for every subject available on our website. Simply click the link to explore what your child is studying this year.

Curriculum at the Kidsgrove Secondary | Kidsgrove Secondary

CLICK HERE



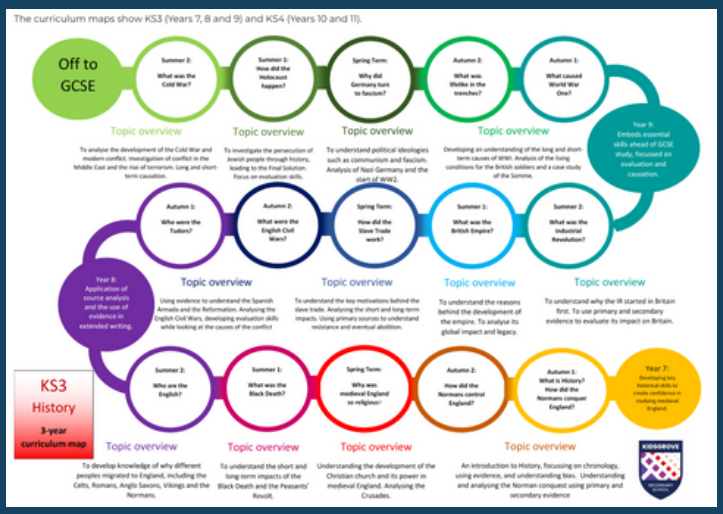



"If you do enough small things right, **BIG THINGS** can happen"

KIDSGROVE SECONDARY SCHOOL **PROUD TO BE KSS**

Shaw Education Trust



"If you do enough small things right, BIG THINGS can happen"

KIDSGROVE SECONDARY SCHOOL

PROUD TO BE KSS

KIDSGROVE SECONDARY SCHOOL

Shaw Education Trust

Meet the Staff

Mr Jessup joined KSS in September having previously worked with me at another school. Mr Jessup is our Personal Development and Geography teacher who has already made a significant impact at KSS in such a short amount of time. Below are a few words from the man himself...

My name is Mr. Bradley Jessup, and I am absolutely thrilled to have joined the community here in Kidsgrove Secondary School. I am a specialist teacher of humanities, with a keen interest in history and politics. I am also a lover of literature, philosophy and current affairs – making me ideal for my new role as a teacher of English and Personal Development this year!

In my free time I like to walk, travel to and explore new places, socialise with new and familiar people and of course, laughing at the latest comedy sketches and stand-up routines. I can not wait to get to know everyone here in Kidsgrove even more than I already have and work with students to better themselves in literacy and personal development!

If you see me around the school, or village, please feel free to say hello! If you would like to set me off talking for hours, then by all means discuss history or politics with me anytime.



Christmas Lunch and Christmas Jumper Day



KIDSGROVE SECONDARY SCHOOL



FRIDAY 12TH DECEMBER 2025

(CHRISTMAS LUNCH TICKETS CAN BE PURCHASED FROM RECEPTION FOR £2.60)









The Reverse Advent

Food banks play a vital role in communities, especially during times of financial pressure or crisis. We would love it if we could work together to support our local food banks.

Throughout December, please support us by bringing in donations we can share before we break up for Christmas. Please see the poster below on how to do this.



Why Food Banks Matter

1. They provide emergency support when people have nowhere else to turn Anyone can face a sudden crisis; job loss, illness, unexpected bills, rising living costs. Food banks offer immediate help so people don't go hungry while they get back on their feet.
2. They help families stay healthy A lack of food doesn't just mean hunger, it impacts health, concentration, wellbeing, and children's ability to learn in school. Food banks help ensure people receive basic, nutritious items during difficult times.
3. They support the most vulnerable in society Food banks assist people who may already be struggling, such as low-income families, pensioners, those with disabilities, and people facing housing difficulties. They act as a safety net when other support systems fall short.
4. They bring communities together Food banks rely on volunteers, schools, churches, and local residents. Donations and volunteering strengthen community bonds and remind people that others care.
5. They connect people with other support services Food banks often work alongside local charities and agencies. When people visit, they can also get advice on budgeting, benefits, debt, housing, or mental health services.

NOV- DEC EXTRA CURRICULAR ENRICHMENT OPPORTUNITIES

Lunchtime Clubs – 13.20–14.05 | After School Clubs – 15.10–16.10

MONDAY			
Duolingo Club	Y7 and Y8	Room 6	Ms Hud
Science Support Club	KS3	Room 23	Dr Ma
TUESDAY			
KS3 Board Games Club	Y7, Y8 and Y9	Room 1	Miss Wright
Performing Arts Drop In	Y10	Room 26	Miss Wagstaff
Science Support Club	KS4	Room 23	Dr Ma
Crochet Club	Open to all	Room 12	Mrs Price
Dance Club	Open to all	Fitness Suite	Miss Wagstaff
KS3 Open Art Studio	Y7, Y8 and Y9	Room 10	Mrs Mason
WEDNESDAY			
Health and Social Drop In	Y10 and Y11	Room 26	Miss Wagstaff
Netball	Y10 and Y11	Changing Rooms	Ms Hambleton
Football	Y7, Y8 and Y9	Changing Rooms	Mr Hilditch
Coursework and Chill	Y10	Room 9	Miss Wright
THURSDAY			
Debating/Politics Club	Y10 and Y11	Room 7	Mr Hilditch/Mr Jessup
Music Club	Open to all	Room 26	Miss Wagstaff
Lego Club – Limited places	Y7 and Y8	Room 1	Mrs Bryan
Duke of Edinburgh Award	DofE students	Room 6	Ms Hud/Mrs Weaver/Mr Till
Switch Club	Open to all	Mr Frost's Office	Mr Frost
KS4 Open Art Studio	Y10 and Y11 Art	Room 10	Mrs Mason
FRIDAY			
Crochet Club	Open to all	Room 12	Mrs Price
Chess Club	Open to all	Room 2	Mr Old
Talent Show Rehearsals	Invite only	Room 26	Miss Wagstaff
Darts Club	Open to all	Conference Room	Mr Frost
Fitness Club	Open to all	Fitness Suite	Mr Till
Trampolining	Y7, Y8 and Y9	Changing Rooms	Ms Hambleton

English

Years 7,8 and 9 have started a new element of their English studies this academic year, to help them become even more fluent readers!
Reading fluency includes three core components:
· Accuracy – correct word reading
· Automaticity – quick, effortless word recognition
· Prosody – appropriate expression and intonation

If our children read accurately, with speed and comprehension, they'll achieve better outcomes!
Here at Kidsgrove, students in KS3 will have one Reading Fluency lesson every two weeks where they will engage with a non-fiction text from the 19th Century. Students will complete paired reading tasks to help build up their fluency, which will then be able to be transferred into other subjects and real life situations.





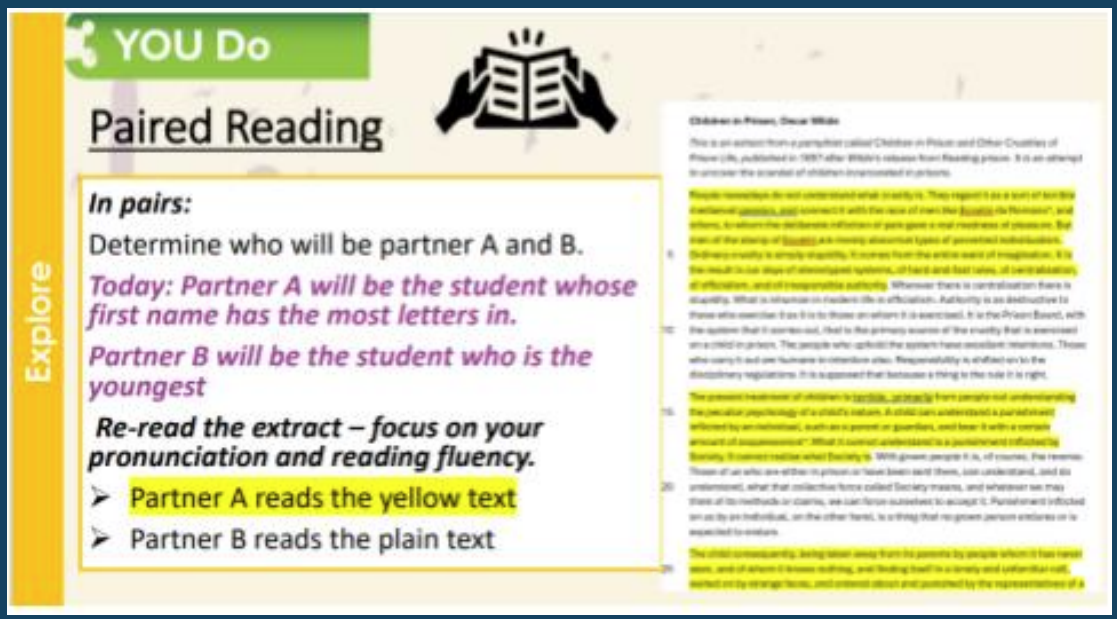

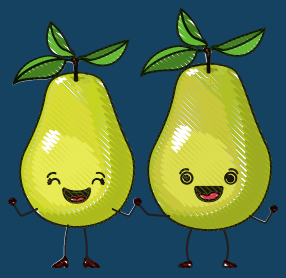





Smart Start







£6 EACH FROM THE STUDENT EQUIPMENT SHOP

Maths

We have been so proud of lots of the students at KSS for their level of engagement in the Sparx revision programme. Students have been working hard to prepare for the end of term assessments and we wanted to give a 'shout out' to those that have completed the most revision in each year group.



YEAR 7

All 100% complete!

Amelia A
Oliver B
Hettie B-M
Teddy H
Layla L
Aaron S
Kara W
Harry W

YEAR 8

1st Cassie-Leigh H
2nd Alana W
3rd Bradley F

YEAR 10

1st Alexia L
2nd Katelyn H
3rd Mollie B

YEAR 9

1st Joshua B
2nd Tristan B
3rd Isla S

YEAR 11

1st Ollie B
2nd Olivia L
3rd Leah R



A huge well done from Team Maths!







KIDSGROVE SECONDARY SCHOOL

CINEBOWL Reward



LESS THAN 12 BEHAVIOUR POINTS

&

1 PERIOD OF ABSENCE OR LESS

04/11/25 - 28/11/25 (4 WEEKS)

The school reserves the right to retract invitation to reward events based on conduct during and after the qualifying period.

Food Technology

Year 7 students have made an impressive start to their practical food assessments, especially in their recent flapjack task. They have worked with focus and enthusiasm, demonstrating strong teamwork, good hygiene practices, and developing confidence with key skills such as measuring, mixing, and baking. The quality of their flapjacks has been excellent so far, showing real care and creativity in their work. Overall, they are progressing very well and should be proud of their achievements.



Duke of Edinburgh Award



Our Year 9 students are well on their way with their training for their DofE Award.

Alongside their independent progress on their Skills, Physical and Volunteering sections, it was fantastic to get them thinking about their navigation skills.



We have started off using our local area maps to apply what we have learnt previously into DofE like scenarios... our next session will apply these into our Expedition area, whilst also practising the ability to spot for hazards on our expedition.

Well done to all of our DofE students!



D of E - After School Sessions

Each session is on Thursday after school in Room 6. Attendance is compulsory. Thanks

6th November		No session
13th November	WWW	EDofE
20th November		Navigation Skills
27th November		Spotting Hazards
4th December		Camp Cooking
11th December	WWW	EDofE
18th December		No session





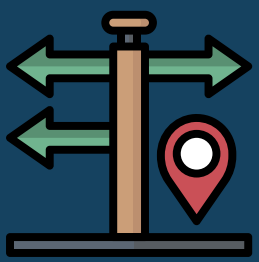

OUR ENRICHMENT CLUBS

YOU'RE MOST WELCOME

ARE YOU SPORTY?



🗣️ Get active, get fit, and show off your skills!

Football, Netball, Trampolining, Fitness Club and Dance Club

ARE YOU A CREATIVE GENIUS?



🎭 Create. Perform. Shine.

Open Art Studio, Crochet Club, Performing Arts Drop In, Music Club



STRATEGIC THINKER



♟️ Think fast. Play smart. Have fun.

Board Games, Chess Club, Darts Club, Lego Club



KNOWLEDGE SEEKER



📚 Feed your brain and flex those intellectual muscles!

Debating and Politics, Science Support Club, Duolingo Club, Coursework and Chill



PEOPLE PERSON



🌍 Discover yourself while you discover the world.

Switch Club, Duke of Edinburgh, Health and Social

For more details, see your form poster in your classroom

Quality of Education



This half term, there has been a real focus across the school on completing the Secure Task as part of our Five-Step Learning Journey.

This stage of the lesson is central to strengthening pupils' resilience, independence, and confidence, particularly as Year 11 students prepare for their mock exams and students in Years 7–10 work towards their Performance Assessments.

During every lesson, students complete a Secure Task in their exercise books, giving them the opportunity to demonstrate their understanding and apply new learning without teacher support. Depending on the subject, this may take the form of:

- A piece of extended writing.
- A set of extended comprehension or analytical questions.
- An exam-style question linked to the lesson's focus.

The Secure Task sits after the explicit instruction and live modelling phases — the "I do" section — where the teacher clearly demonstrates new concepts, skills, or processes. Once pupils have seen a model of excellence and discussed it together, they are then challenged to apply this independently through their Secure Task.







"If you do enough small things right, BIG THINGS can happen"

KIDSGROVE SECONDARY SCHOOL

PROUD TO BE KSS

Shaw Education Trust

Quality of Education

The Secure Task sits after the explicit instruction and live modelling phases — the "I do" section — where the teacher clearly demonstrates new concepts, skills, or processes. Once students have seen a model of excellence and discussed it together, they are then challenged to apply this independently through their Secure Task.

It has been a real delight for the Quality of Education team to visit lessons and see students beginning to develop genuine confidence in approaching independent tasks. Students are showing real motivation to succeed and are increasingly choosing to challenge themselves further by attempting the stretch or challenge activities set by staff as part of our teaching and learning expectations.

Embedding the Secure Task so consistently is helping pupils to:
· Consolidate their knowledge and practise applying it independently.
· Build resilience and problem-solving skills.
· Strengthen confidence ahead of formal assessments and examinations.
· Take ownership of their progress and challenge themselves to achieve even more.
We are incredibly proud of the progress students are making and the positive learning habits they are developing across all subjects.











KIDSGROVE SECONDARY SCHOOL

KIDSGROVE SECONDARY SCHOOL LEARNING SUPPORT DEPARTMENT

Meet Our Learning Support Team





Ms Hambleton
SENDCo



Mrs Beard
HTLA



Mrs West
Teaching Assistant



Miss Tucker
Teaching Assistant



Miss Longmore
Teaching Assistant



Miss Nicklin
Teaching Assistant

If you feel that you need extra support in lessons or that you are struggling, please speak to one of the team.

"If you do enough small things right, BIG THINGS can happen"

KIDSGROVE SECONDARY SCHOOL

PROUD TO BE KSS

Shaw Education Trust

Meet the Staff

Mrs Nicklin joined the school in the summer as a member of the inclusion team. Below are a few words from the lady herself...

I started at KSS in September. Both staff and students have made me feel very welcome and I have settled in well.
I am a mum of three grown up children and a Nannie to my Jessica Rose. In my spare time I love being creative and I enjoy all things girly.
I have many years of secondary school experience and I look forward to an exciting future at KSS.



Remembrance Day









Last week, our 'Remembrance Gallery' opened to showcase the exceptional work created by our Year 7 and Year 8 students during their Project Based Learning lessons. The gallery featured a range of thoughtful and creative pieces, each reflecting the students' understanding of remembrance and its continued importance in our lives today.

Our student volunteers played a key role throughout the event, speaking confidently with visitors and demonstrating a deep knowledge of the themes explored in their work. Their engagement highlighted just how meaningful this project has been for them.

As a school, we believe strongly in providing opportunities for students to reflect on the significance of remembrance and to connect with the stories and sacrifices that shape our history. Through this project, students not only developed their learning but also contributed to a worthwhile cause.
The event also helped us raise additional funds for the Royal British Legion, and we are already looking forward to building on this success at our next event.



We would also like to thank Amy, Archie, Tommy ,Zara and the wonderful Mrs Weaver who took time out of their weekend to represent us at the Remembrance Day Parade in Kidsgrove. Their dedication and respect are truly appreciated and reflect the values we aim to uphold.

KIDSGROVE SECONDARY SCHOOL
PROUD TO BE KSS
KIDSGROVE SECONDARY SCHOOL
Shaw Education Trust

Remembrance Day



We Remember





PROUD TO BE KSS



"If you do enough small things right, BIG THINGS can happen"

KIDSGROVE SECONDARY SCHOOL PROUD TO BE KSS Shaw Education Trust

Football Reward

Mr Barker Brown's football reward has been a big hit over the last few months.
It is great to see students who qualify having a kick about on the Astro pitch each Friday.
Well done to all students that have taken part this term so far.



Well done!





Berlin Trip

What a brilliant week we had last week as 32 of us set off from KSS at 2.45am for the first flight from Liverpool airport to the historical and amazing city of Berlin.
The museums, the sights and sounds were perfect for cold war studies and to learn about 20th century Germany as a whole.
A big thank you to all of the parents/carers for their support in allowing such a brilliant experience to happen by allowing their children to join the staff on the trip.
A special mention to Mr Hilditch, Miss Potts and Mrs Weaver for giving up their week to join me on this memorable visit.

The plans for next years History and Geography trip are underway. There will be more details to follow soon.











"If you do enough small things right, BIG THINGS can happen"

KIDSGROVE SECONDARY SCHOOL
PROUD TO BE KSS
Shaw Education Trust

Berlin Trip













"If you do enough small things right, BIG THINGS can happen"

PROUD TO BE KSS

Berlin Trip



BERLIN





"If you do enough small things right, **BIG THINGS** can happen"

KIDSGROVE SECONDARY SCHOOL

PROUD TO BE KSS

KIDSGROVE SECONDARY SCHOOL

Shaw Education Trust

SUPPORT

At KSS our students come first and to enable them to be the best version of themselves, we offer a wide range of support!
From a bagel as they enter the building, to providing equipment and mental health support.

KIDSGROVE SECONDARY SCHOOL

Support at KSS

"If you do enough small things right,
Big things can happen!



Uniform bank

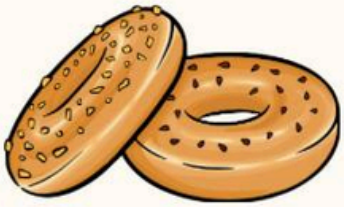

Breakfast bagels



Equipment shop



Free sanitary products



Mental health support





KIDSGROVE SECONDARY SCHOOL PROUD TO BE KSS KIDSGROVE SECONDARY SCHOOL Shaw Education Trust

Meet the Staff

Miss Wright joined KSS as an early career teacher and in fact KSS is her first teaching post. Miss Wright teaches religious studies, science, technology and project learning. She has helped to organise the recent remembrance event and is involved in some exciting after school clubs. Below are a few words from the lady herself...

Hello! My name is Miss Wright and I started in September as a Religious Studies teacher at Kidsgrove. Outside of school, I enjoy reading and love Japanese Literature. I also love running and am currently training for a half marathon. I am very excited to get to know all the students and can't wait to see what the future holds at KSS.



Y8 Visit to Peak Wildlife Park

This week, our Year 8 students proved that a little cold weather wouldn't stand between them and an unforgettable learning experience. Venturing out as snowflakes fell around them, the year group spent the day at Peak Wildlife Park, combining adventure with hands-on research as part of their geography and science studies.

Despite the wintry conditions, the students threw themselves into the visit with enthusiasm. They explored a wide range of enclosures, gathering information about where different species are found around the world, the ecosystems they belong to, and the remarkable adaptations that help them survive and thrive in their natural habitats.

Along the way, they met an array of incredible animals. Penguins and polar bears offered perfect examples of life in icy climates, while the lively lemurs showed how species adapt to warmer, forested environments. However, it was the wallabies, bouncing happily around their walkthrough enclosure that quickly became a firm favourite among the group.

Students also listened attentively to talks from the park's knowledgeable keepers, asking thoughtful questions and engaging in insightful conversations that deepened their understanding of conservation and animal care. Staff at the park commented on how polite, curious, and engaged our pupils were, a true credit to the school.

Cold hands and rosy cheeks aside, the day was a huge success. Our Year 8s returned with new knowledge, memorable encounters, and plenty of stories to tell. They were excellent ambassadors for the school, showing resilience, curiosity, and an impressive commitment to learning, even in the snow!





















COMING SOON

Winners of our Peak Wildlife Park wildlife photography competition... watch this space!



"If you do enough small things right, BIG THINGS can happen"

KIDSGROVE SECONDARY SCHOOL

PROUD TO BE KSS

KIDSGROVE SECONDARY SCHOOL

Shaw Education Trust

COMING SOON



"If you do enough small things right, BIG THINGS can happen"

Show your Talent

KIDSGROVE SECONDARY SCHOOL PROUD TO BE KSS

Shaw Education Trust

House Points

Our house competition is heating up, and the latest totals are in! Students across all year groups have been working incredibly hard to earn points through excellent effort, attendance, positive attitudes, and contributions to school life.

Here are the current totals:

- **Bridgewater**: 15,570
- **Bright**: 15,657
- **Spitfire**: 16,009
- **Wedgwood**: 15,993

It's exceptionally close at the top, with Spitfire just edging into the lead – but with so many events, achievements, and opportunities still to come, everything could change!

A huge well done to all students for their ongoing dedication. Keep demonstrating our school values every day… your efforts really do make a difference.

⭐ Who will take the lead next week? Stay tuned!

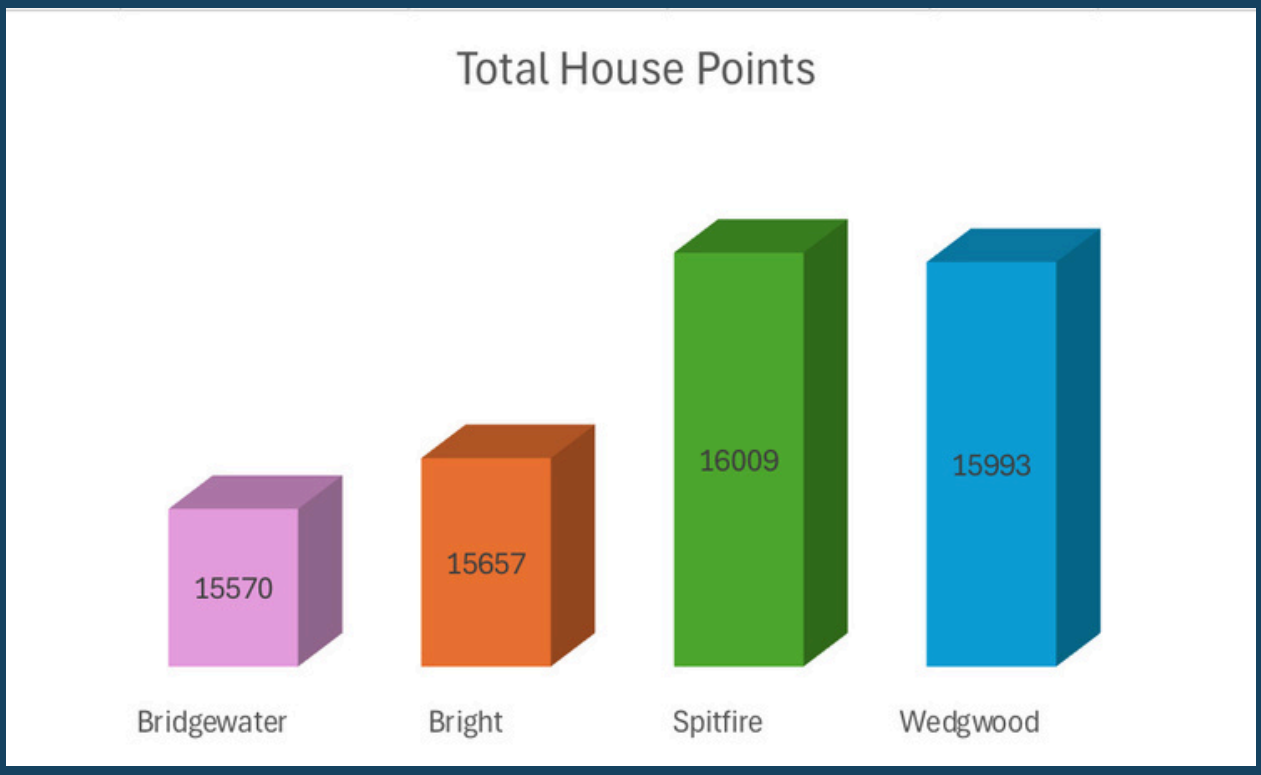







Careers and Next Steps

We believe it is vital that every student has a clear understanding of their next steps, whatever stage of their education they are at. Knowing the options available, understanding the pathways that suit their strengths, and feeling confident in their choices is key to helping all students succeed.

A great example of this in action has been our support for Year 11. At this important stage, we welcomed a number of Post-16 providers to our Progress Evening, creating a fantastic opportunity for students and parents to engage in meaningful conversations about the options available after Year 11.



Alongside this, Year 11 students have taken part in a series of assemblies designed to outline the full range of academic, vocational, and apprenticeship pathways. These activities help students understand that there are multiple routes to achieving their goals and ensure they feel prepared to make informed choices.

By providing guidance, information, and access to experts, we aim to make sure all students, not just those in Year 11, are aware of the opportunities open to them and are confident in planning for their future. This proactive approach ensures that each student can take the next step with clarity, purpose, and ambition.



We have lots planned over the next couple of months to ensure that all students have the opportunity to engage in these meaningful encounters.



Y8 Visit - Staffordshire University visit hosted by Higher Horizons

Y10 Visit - Stoke Sixth Form College - T-Level Taster Day



An email has been sent home regarding these trips



Y9 Visit - Aspire Day - Stoke Sixth Form College - Open to students with an interest in pursuing particular subjects.

Y7 Higher Horizons Mini Programme
Y11 Why Higher Education? Assembly






CONTACT
US

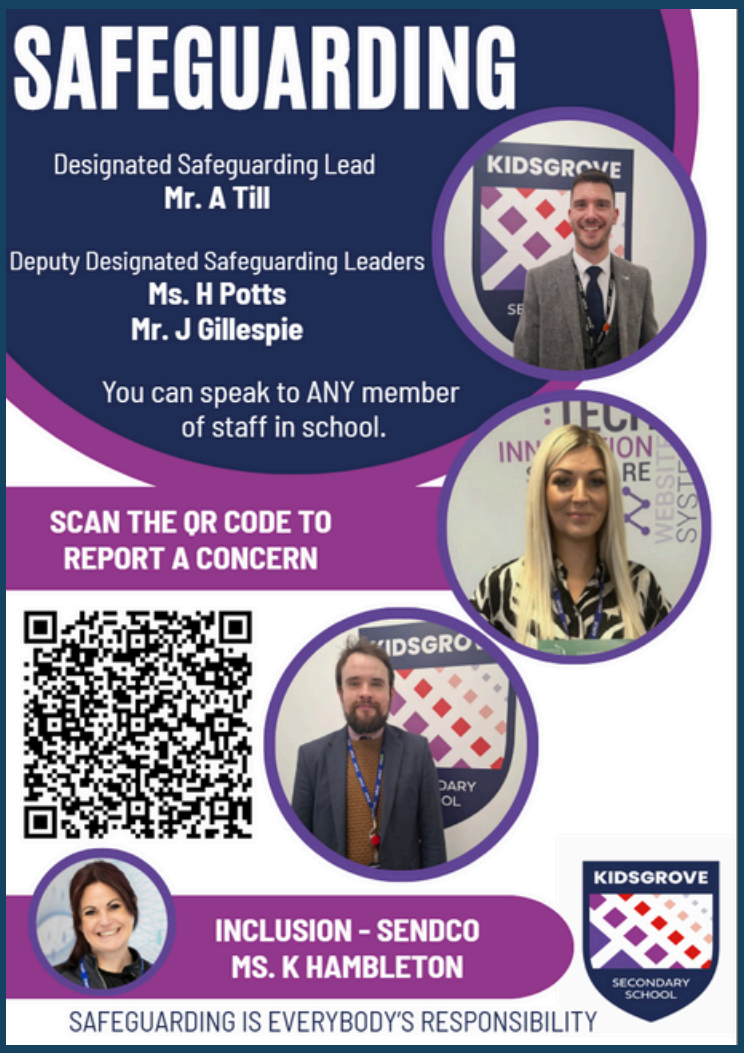
SAFEGUARDING
Designated Safeguarding Lead
Mr. A Till
Deputy Designated Safeguarding Leaders
Ms. H Potts
Mr. J Gillespie
You can speak to ANY member of staff in school.
SCAN THE QR CODE TO REPORT A CONCERN
INCLUSION - SENDCO
MS. K HAMBLETON
KIDSGROVE SECONDARY SCHOOL
SAFEGUARDING IS EVERYBODY'S RESPONSIBILITY

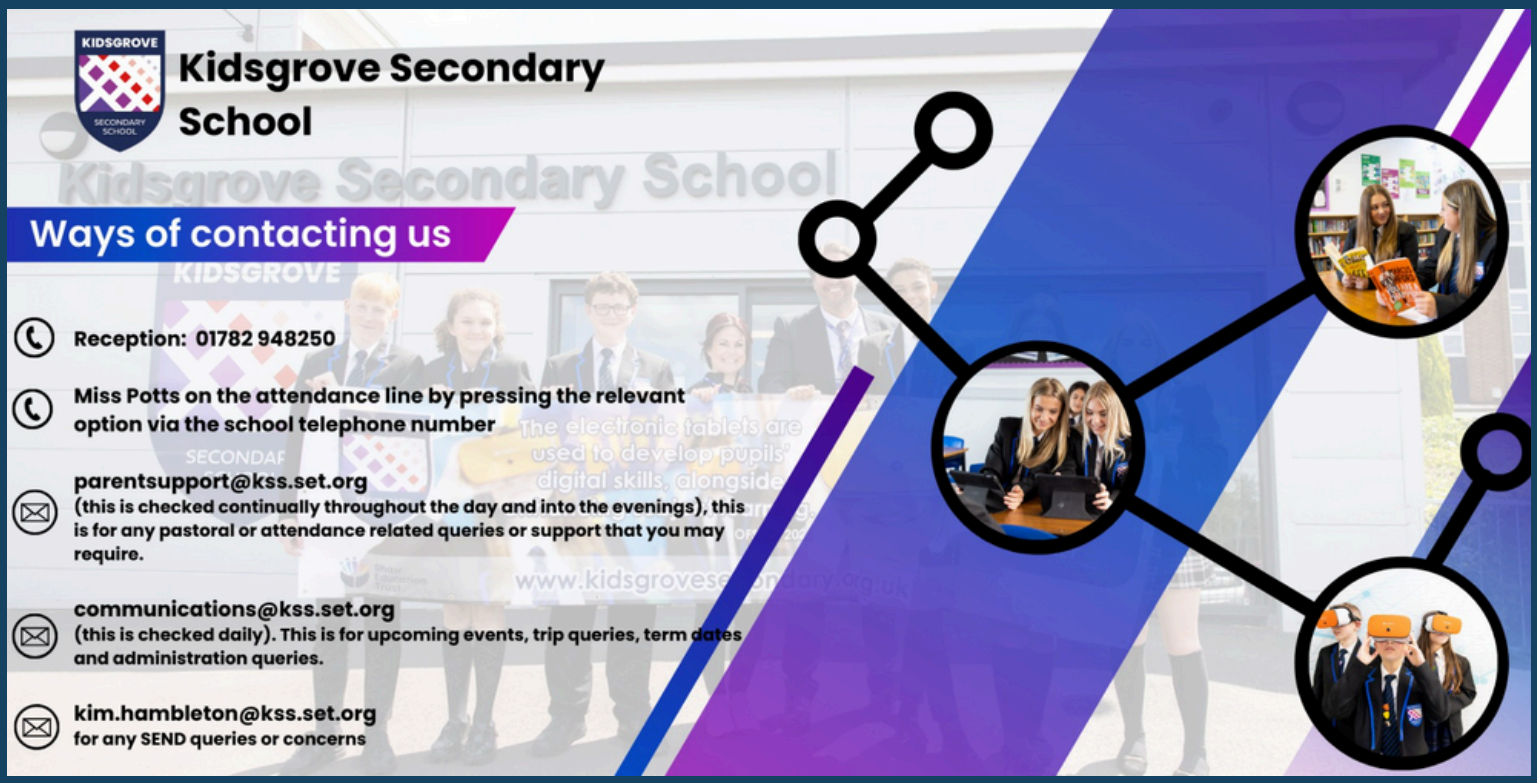
Kidsgrove Secondary School
Ways of contacting us
Reception: 01782 948250
Miss Potts on the attendance line by pressing the relevant option via the school telephone number
parentsupport@kss.set.org
(this is checked continually throughout the day and into the evenings), this is for any pastoral or attendance related queries or support that you may require.
communications@kss.set.org
(this is checked daily). This is for upcoming events, trip queries, term dates and administration queries.
kim.hambleton@kss.set.org
for any SEND queries or concerns


"If you do enough small things right, BIG THINGS can happen"


KIDSGROVE SECONDARY SCHOOL
PROUD TO BE KSS
Shaw Education Trust



Netball club is back.
Every Wednesday
Open to all year groups!
See Ms Hambleton for details...

"If you do enough small things right, BIG THINGS can happen"

KIDSGROVE SECONDARY SCHOOL PROUD TO BE KSS

Physical Education

🏀 Year 7 Basketball Brilliance! 🏀

Our Year 7 students have been showing fantastic resilience, initiative and leadership in their recent basketball lessons. From pushing themselves to improve their skills, to leading warm-ups and supporting their peers, they have truly embodied our KSS values.

It's been brilliant to see students stepping up with confidence, communicating effectively, and demonstrating real determination on the court.

Well done, Year 7 — keep up the amazing work!













Physical Education

Y10 Netball Tournament

Our Year 10 netball team represented KSS with pride and determination at the Newcastle College tournament this week. Facing some incredibly tough opponents, the girls rose to the challenge with resilience and teamwork throughout every match.
Their performance was commendable. Despite the intensity of the competition, they never gave up, fighting for every ball, supporting one another, and demonstrating fantastic sportsmanship from start to finish. Their effort, attitude, and commitment were outstanding, and they should be extremely proud of themselves.
Well done to all the players involved, you were a credit to the school. We look forward to seeing what you achieve next!







Shaw Education Trust

WE'RE NOW ON INSTAGRAM!

FOLLOW US @KIDSGROVESECONDARYSCHOOL

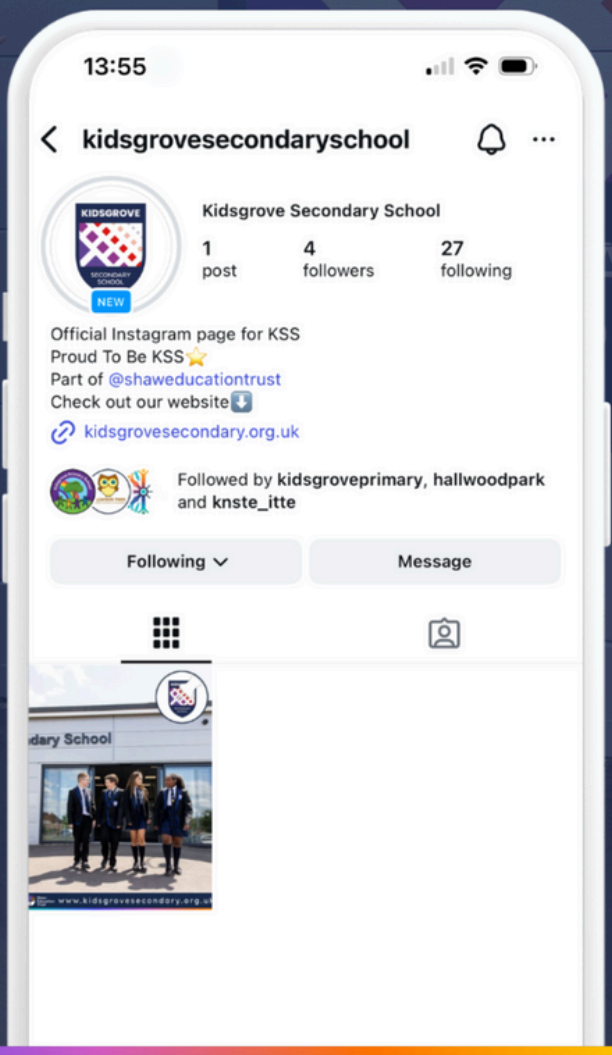

KIDSGROVE SECONDARY SCHOOL

"If you do enough small things right, BIG THINGS can happen"

KIDSGROVE SECONDARY SCHOOL PROUD TO BE KSS

Shaw Education Trust