

Chill Chat

All parents and carers of children awaiting or accessing a service are invited to drop in for a chat in the barn at Northorpe Hall.

- ☛ Meet other parents, carers and Northorpe Hall staff.
- ☛ Discuss and share resources and services around wellbeing, family life and supporting young people with autism.
- ☛ Ask any questions you may have to members of our team.

Address:

Northorpe Hall
Northorpe Lane, Mirfield
WF14 0QL

Telephone:

01924 492183

www.northorpehall.co.uk

Next Drop in -

Wednesday 26th February

10am-12pm

The Northorpe Barn

Refreshments will be provided

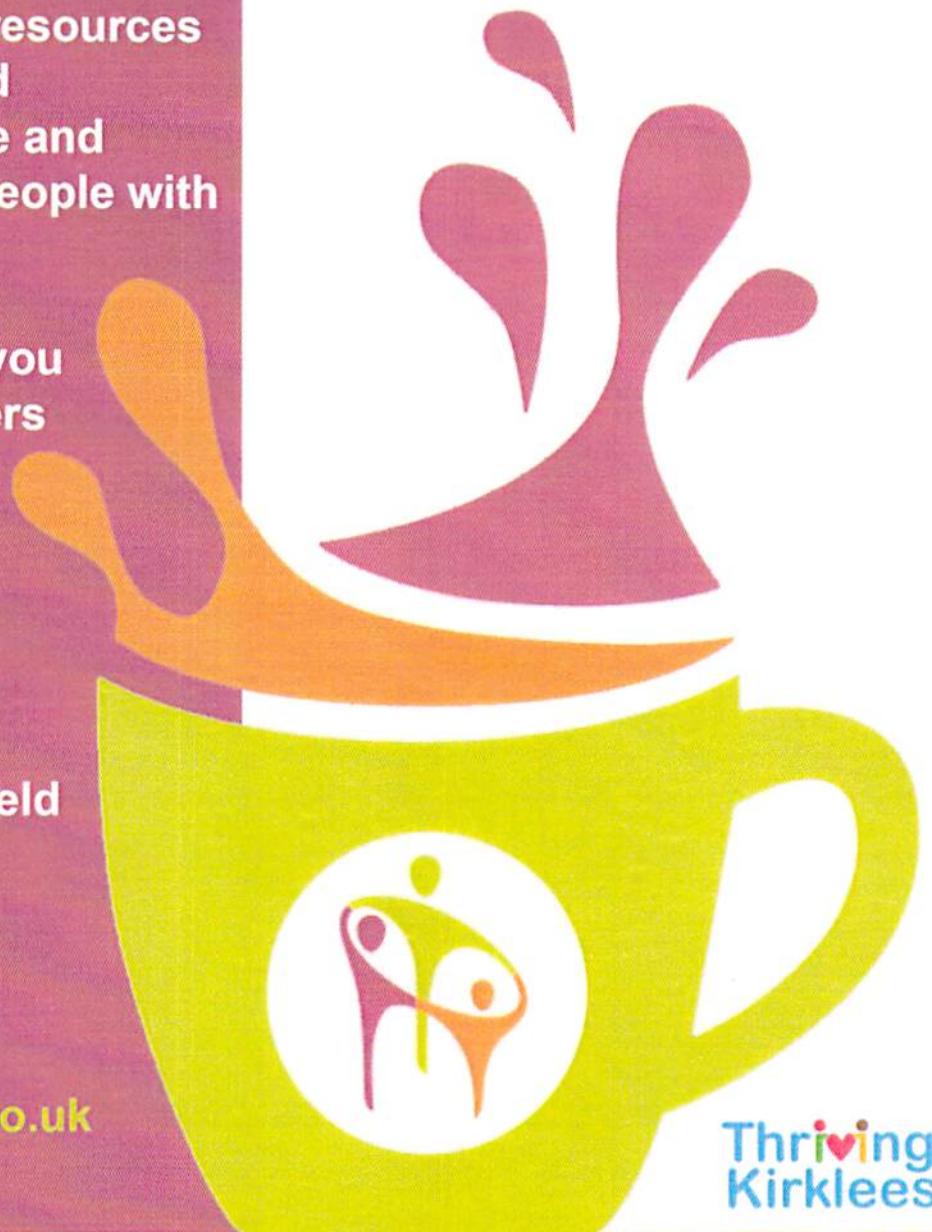

Thriving
Kirklees