

Project Learn And Prosper Clacton

FIRST SET DOUBLE DOORS THROUGH MAIN ENTRANCE

Friday, 10 October 2025

Prepared For Ssp Compliance

14 Issues Identified

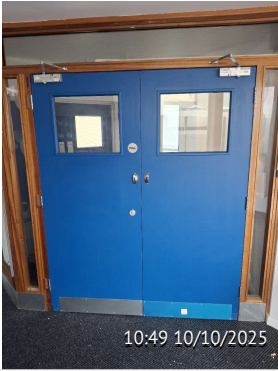

Issue 1 Gaps At Top Too Large /Adjust Closers/Change Strips



Issue 2 Right Hand Leaf Lift Up 10mm/ Change Hinges X3



Issue 3 Gaps Ok



Issue 4 Gaps Ok



Issue 5 Gaps Ok



Issue 6 Add 12 mm Hardwood Lipping



Issue 7 Left Hand Door/Change Hinges / Lift Door 10mm / Add Lipping

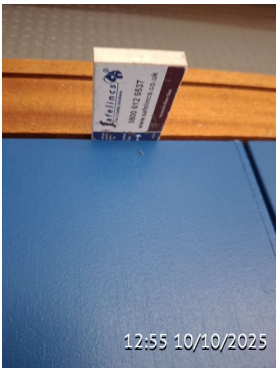

Issue 8 Gaps Ok

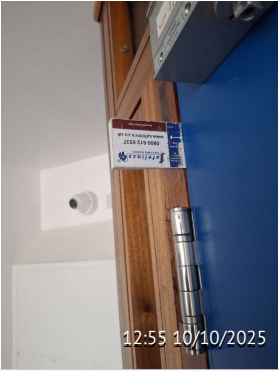

Issue 9 Gaps Ok



Issue 10 Gaps Ok



Issue 11 Gaps Ok

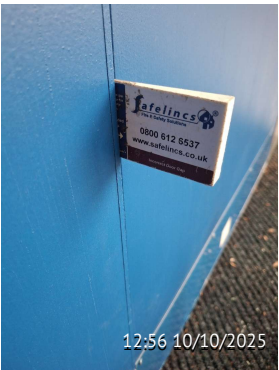

Issue 12 Gaps Ok

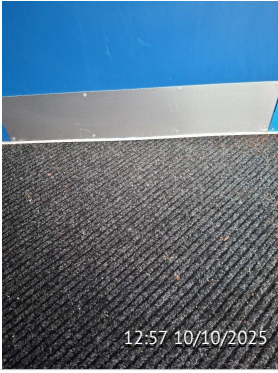

Issue 13 Add 12mm Lipping To Bottom Of Door



Issue 14 Ease And Adjust Both Closers