Montgomery Academy Science Department

Chemistry Learning Journey

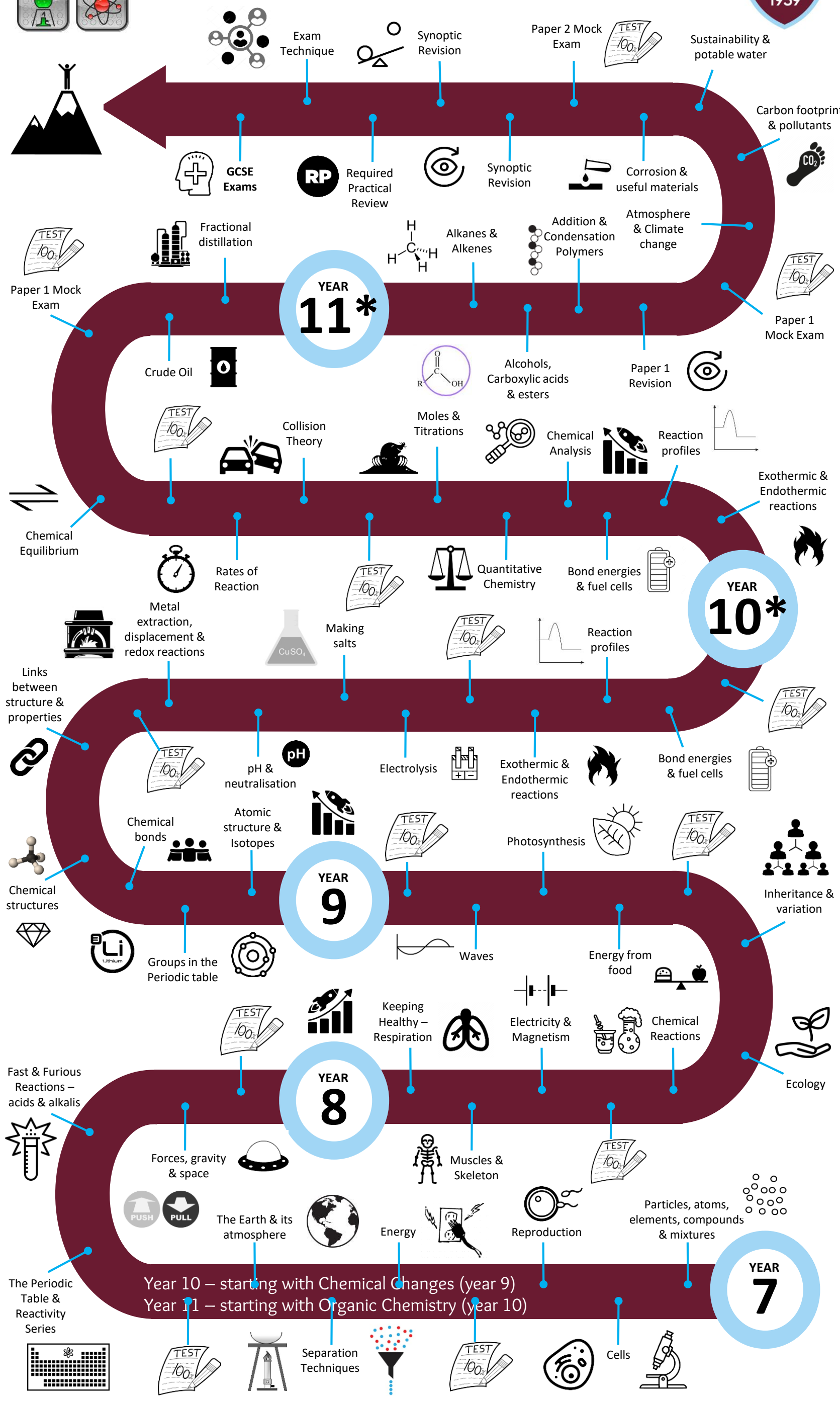

*COVID-19 Catch-Up: Year 10 – Starting with Electrolysis (chemical changes) & Energy changes missed in year 9
Year 11 – Starting with Crude Oil and Organic Chemistry missed in Year 10.