



Welcome to Year 7

Ormskirk School

Year 7 Parents' Information Evening 2025



Proud to belong

- Aspirational: we are encouraged to always aim high and to achieve our personal best.
- Inclusive: we celebrate diversity and ensure everyone feels valued and supported.
- Kind: we foster a caring and respectful community where kindness underpins everything we do.

These values shape our culture — at Ormskirk School, everyone matters.

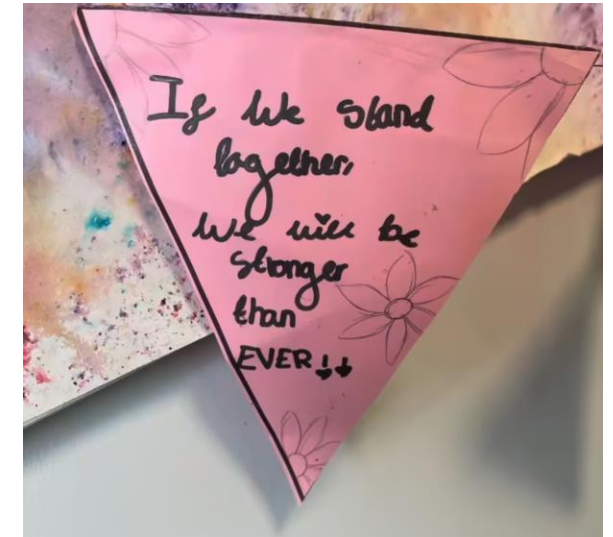

Attendance

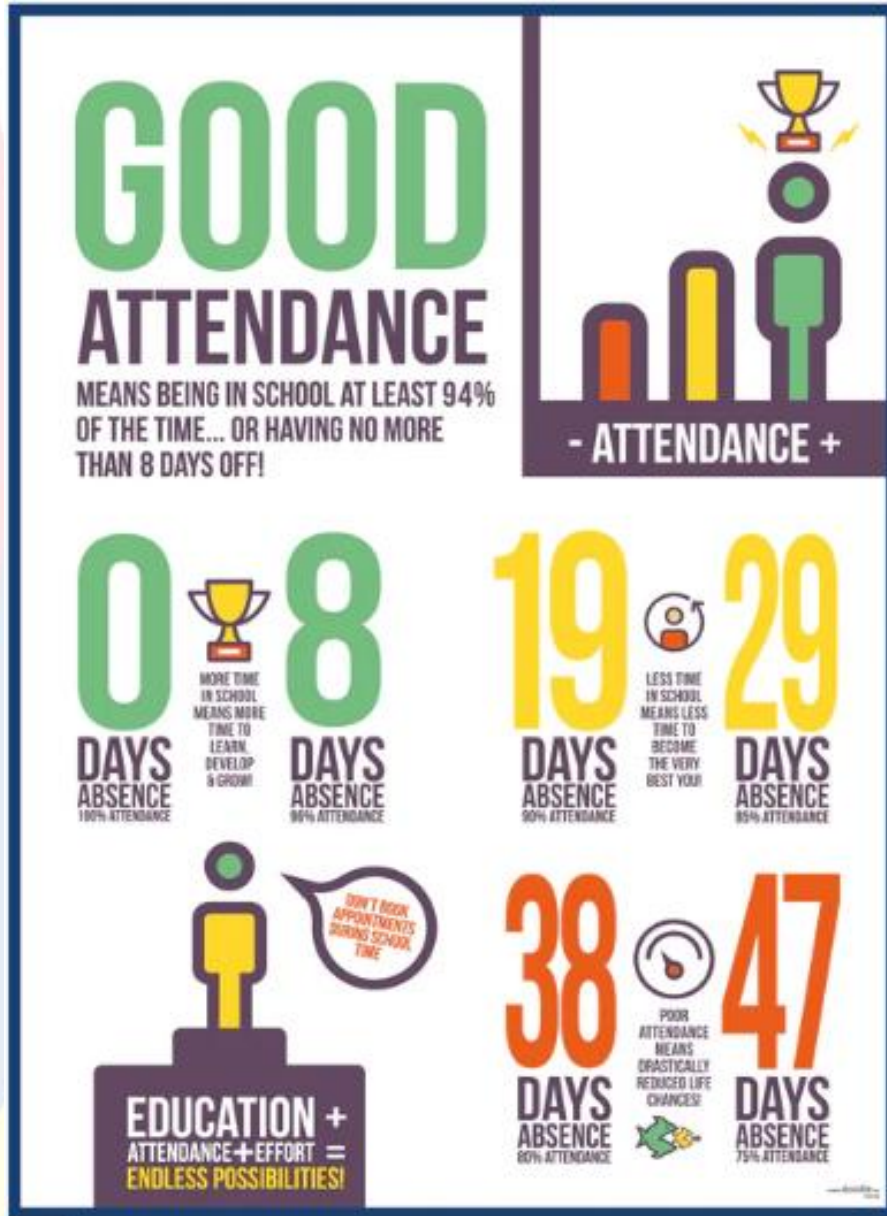

Attendance positively correlates with student outcomes.

Research shows a strong link between attendance and academic attainment.

Beyond performance, in-person attendance fosters a sense of belonging.

Curriculum



- A clear focus on quality first teaching.
- All students will study a broad & balanced curriculum

English, Mathematics, Science, Geography, History, PSHE, Religious Education, Spanish, PE, Art, Computer Science, Technology, Drama, French and Music

- Mixed ability and Maths will set after Christmas



Extra Curricular Clubs

2025-2026

Lunchtime	Monday	Club	Staff	Year Group	Location
		French Cinema Club	Miss Oakes	Year 7, 8, 12 & 13	A54
		Student Council	Mrs Robinson-Powell	Everyone	A49
	Tuesday	Music Tech Club	Miss Gore/Mr Pearson	Everyone	D2
		Global Citizens	Miss Jennings	Everyone	C21
		Student Council	Mrs Robinson-Powell	Everyone	A49
		Drama (after the show)	Drama Staff	Everyone	B27
		Computer Club	Mr. Calcutt	Year 7, 8 & 9	E45
	Wednesday	Student Council	Mrs Robinson-Powell	Everyone	A49
	Thursday	Vocal Work	Miss Gore	Everyone	D3
Friday		DT club	Mr Bulger	Year 7	A31
		DT NEA catch up	Mr Smith	Year 11	A34
		Chess Club	Mrs Molyneux & Mr Ayres	Everyone	C8

After School	Monday	Science, Space and STEM club	HCB, HBR, TMD	Everyone	C7
		GCSE Art Coursework	Miss Tansey	Year 10, Year 11	A43
		DT NEA catch up	Mr Smith	Year 11	A34
	Tuesday	GCSE Art Coursework	Miss Tansey	Year 10, Year 11	A43
		DT NEA catch up	Mr Bulger	Year 11	A34
		GCSE Art Intervention	Ms. Banks	Year 11	A42
	Wednesday	GCSE Art Coursework	Miss Tansey	Year 10 & 11	A43
	Friday	Musical Theatre 3.15-4.30pm	Performing Arts Team	Everyone	Hall

PE Extra Curricular Clubs

Autumn
Term 2025

After School	Monday	Year 7	Year 8	Year 9	Year 10	Year 11
		Football	Netball	Netball	Football Netball	Netball
	Tuesday	Rugby Netball Badminton	Rugby Badminton	Rugby	Rugby	Rugby
		Girls Football	Football Girls Football	Football Girls Football Badminton	Girls Football Badminton	Girls Football Badminton
	Friday	X Country	X Country	X Country	X Country	X Country
		(SH) - Sports Hall. All clubs run from 3.30pm - 4.30pm. Activities on the grass require boots. Rugby requires a gumshield.				

All students are encouraged to partake in extra-curricular activities.

Get involved- try something new and make new friends.

https://ormskirk-school.uk.arbor.sc/



Ormskirk School

Welcome to Arbor

 Log in with Microsoft

or log in with your email

c.stewart@ormskirk.lancs.sch.uk

.....

[First time logging in?](#)

[Forgot your password?](#)

Log in

Arbor Home Screen



My Items ▾



Quick Actions ▲

Attendance
Behaviour
Clubs
Examinations
Payments
Report Cards
School Shop
Printable Timetable
Basket

Notices

No notices

Statistics ▲

Attendance (2025/2026)

100%  100% Year
100% Last 4 weeks

Positive Behaviour Points - this term

1 This year: 1 point
Last term: 10 points

Negative Behaviour Points - this term

0 This year: 0 points
Last term: -2 points

Weekly Rewards - this term

0 This year: 0 points
Last term: 20 points

6th Form Positive - this term

0 This year: 0 points
Last term: 0 points

6th Form Negative - this term

0 This year: 0 points
Last term: 0 points

Positive Behavioural Incidents - this t...

0 This year: 0 incidents
Last term: 0 incidents

Negative Behavioural Incidents - this ...

0 This year: 0 incidents
Last term: 3 incidents

Neutral Behavioural Incidents - this t...

0 This year: 0 incidents
Last term: 12 incidents

Guardian Consultations

Arbor Homework



My Items ▾ Students ▾ School ▾ Reporting ▾ System ▾

Search or ask...

Arbor

Payments

Total outstanding - all students

£0.00

Nicely done! Click to review any accounts running low

Previous lesson ▶

14:15 - 15:15
Wed, 10 Sep 2025
Physics (GCSEF): Year 11: 11F/Ph
Room: C8
Mr Morris

Next lesson ▶

08:50 - 09:10
Thu, 11 Sep 2025
Year 11: 11-CWI >
Room: A47
Mrs Wiggins

Calendar

08:50 - 09:10	Year 11: 11-CWI	A47
09:10 - 10:10	PSHE (Gen): Year 11: 11f/Ps	B24
10:10 - 11:10	Spanish (GCSNF): Year 11: 11...	A50
11:30 - 12:30	History (GCSNF): Year 11: 11...	C24
12:30 - 13:30	Biology (GCSEF): Year 11: 11F...	C2
14:15 - 15:15	Physics (GCSEF): Year 11: 11F/...	C8

Assignments that are due

11/MaA: MathsWatch Homework 1 (Due 14 Sep 2025)	Waiting for student to submit ▶
11C/Hi1: Crime and Punishment revision (Due 17 Sep 2025)	Waiting for student to submit ▶

Submitted Assignments

10s1/Ma: Mathswatch homework 20 (Due 23 Mar 2025)	Submitted ▶
10s1/Ma: Mathswatch homework 19 (Due 16 Mar 2025)	Submitted ▶
10s1/Ma: Mathswatch homework 18 (Due 09 Mar 2025)	Submitted ▶
10F/Bi: Biology Recall Homework Spring 8 (Due 09 Mar 2025)	Submitted ▶
10F/Ch: Chemistry recall homework Spring 8 (Due 09 Mar 2025)	Submitted ▶

+ Show 22 more fields

Marked Assignments

10C/Hi1: Elizabeth 1 knowledge test 1 (Due 21 May 2025)	Marked ▶
10C/Hi1: SENECA - Early Elizabethan England - Government and early challenges (Due 12 Mar 2025)	Marked ▶

Accounts (All Students)

Arbor Behaviour



• Activities

Behaviour ☆

Report Cards ☆

• Payments

• School Shop

Basket ☆

Positive Behaviour Points

Total Points

Lifetime	390 Positives
2025/2026	8 Positives
Autumn Term	8 Positives
03 Sep 2025 - 12 Sep 2025	8 Positives

Points Breakdown ▲

09 Sep 2025, 10:10	Points: +1 Category: Outstanding classwork Awarded by: Miss Drake Event: Religious Ed (G: Year 10: 10A/Re Comment: Amazing first couple of lesson! Very grateful for your amazing attitude
08 Sep 2025, 14:15	Points: +1 Category: Positive attitude to learning Awarded by: Miss Bell Event: Physical Ed (Ge: Year 10: 100/Pe3
08 Sep 2025, 11:30	Points: +1 Category: Positive contribution to lesson Awarded by: Mr Bryant

Parents' Evening and Reports



Three reports throughout the academic year which contain information on:

- Preparation for Learning, Attitude for Learning and Homework
- Achievement & Behaviour points
- Attendance

In addition the Spring and Summer Report will contain a:

- Curriculum Progress Judgement
- In-class test result

Subjects Parents' Evening – **Thursday 14th May 2026**



Year 7 Team



Mr Asgharyzadegan

Assistant Headteacher
Key Stage 3 Behaviour &
Culture (DSL)



Miss Watts

Head of Year 7 & Teacher of
English



Mrs Connolly

Assistant Head of Year 7



SEND Support



- We are dedicated to actively addressing and fulfilling the diverse needs of every student, with a whole school approach to special educational needs and disabilities (SEND).
- The Hub



Final Thoughts



- We can't fix it if we don't know it is broken.
- Year 11 and 13 will be here in a heartbeat - make every day count
- Time provided now to meet your child's form tutors

Proud To Belong



Contact us



Email : enquiries@ormskirk.lancs.sch.uk

Phone : 01695 583040

School Website: <https://www.ormskirk.lancs.sch.uk/>

Social Media for updates: Facebook & Instagram
@OrmskirkSchool

