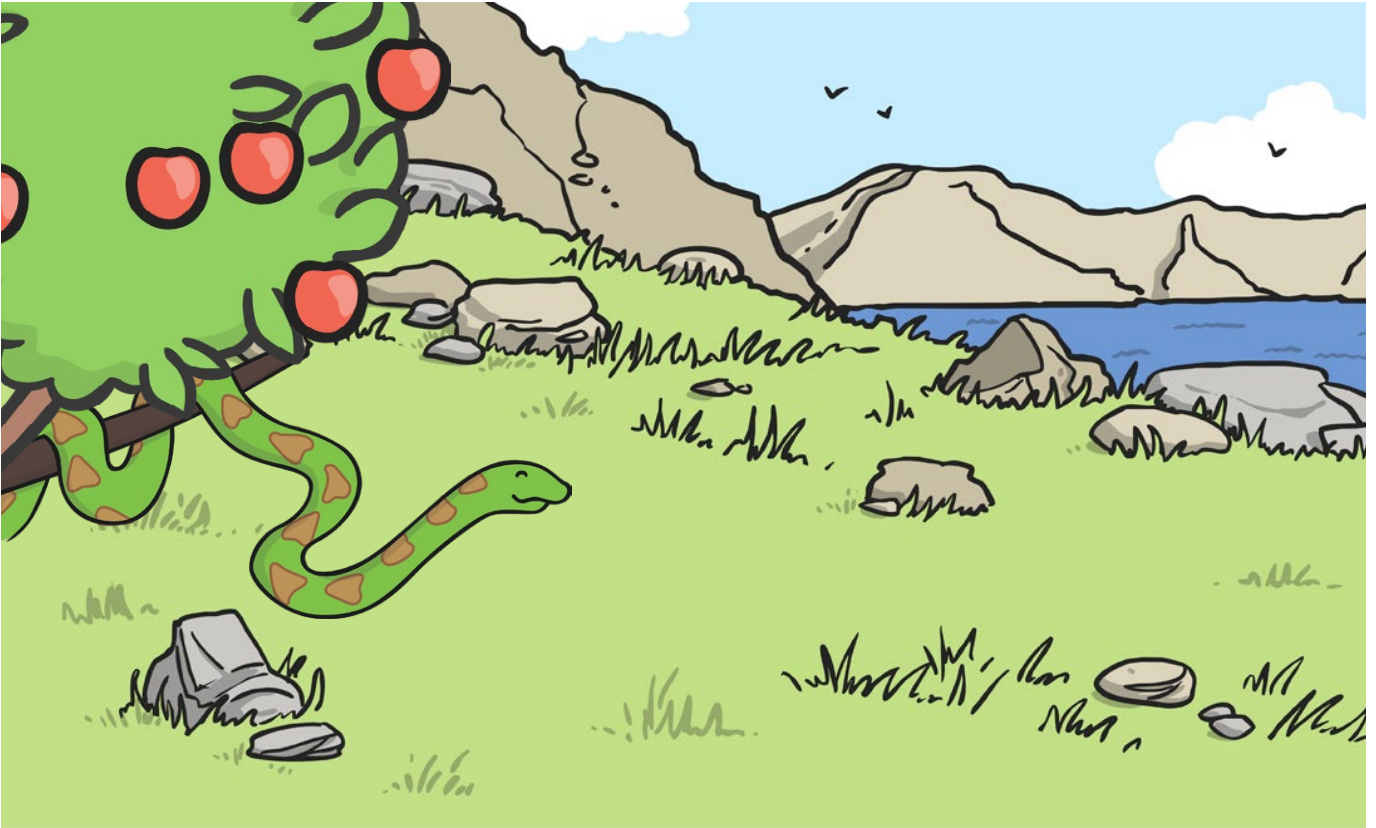
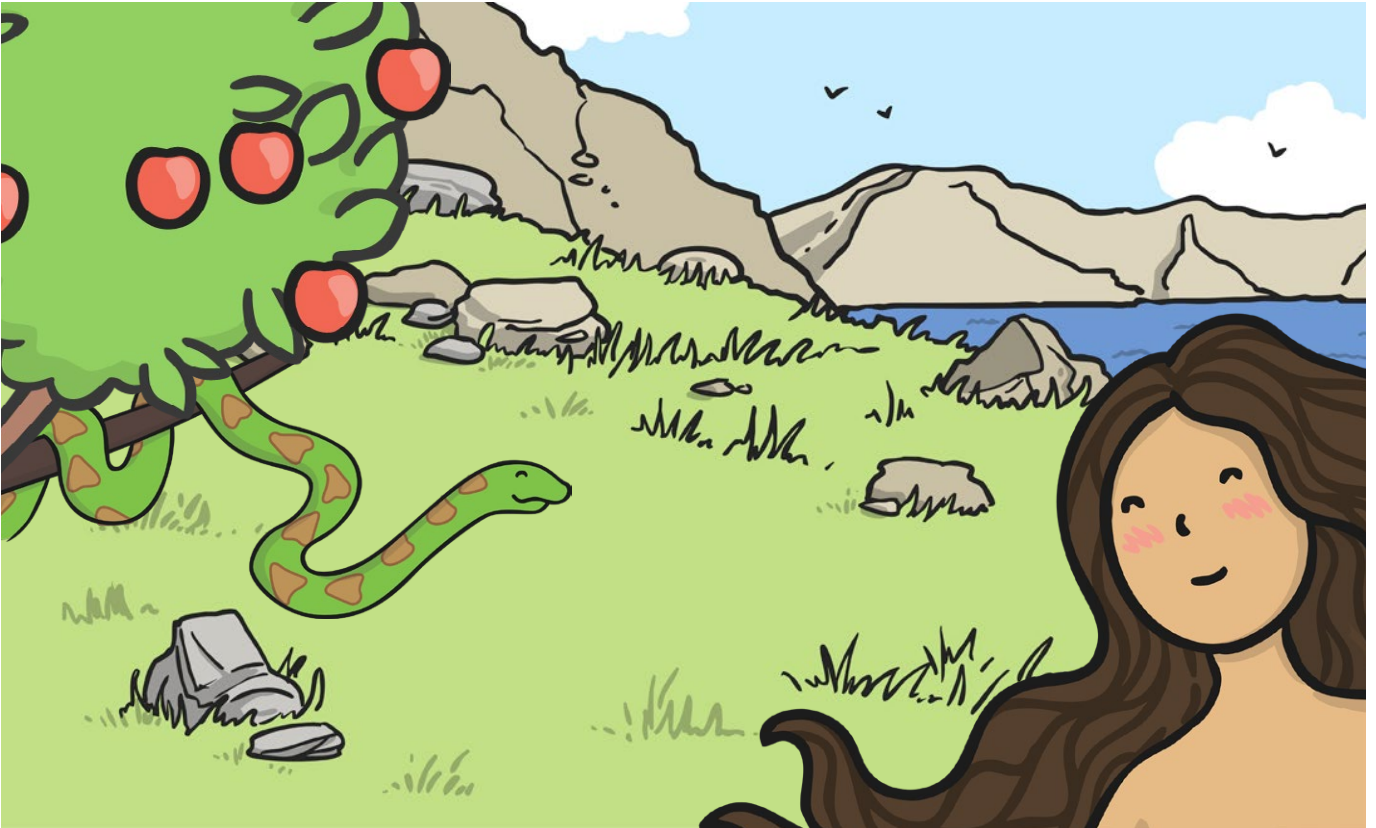

Why do you think that God told Adam not to eat from the Tree of Knowledge of Good and Evil?

[illegible]

[illegible]

How do you think Adam felt after Eve had given him the fruit to eat?

Why?

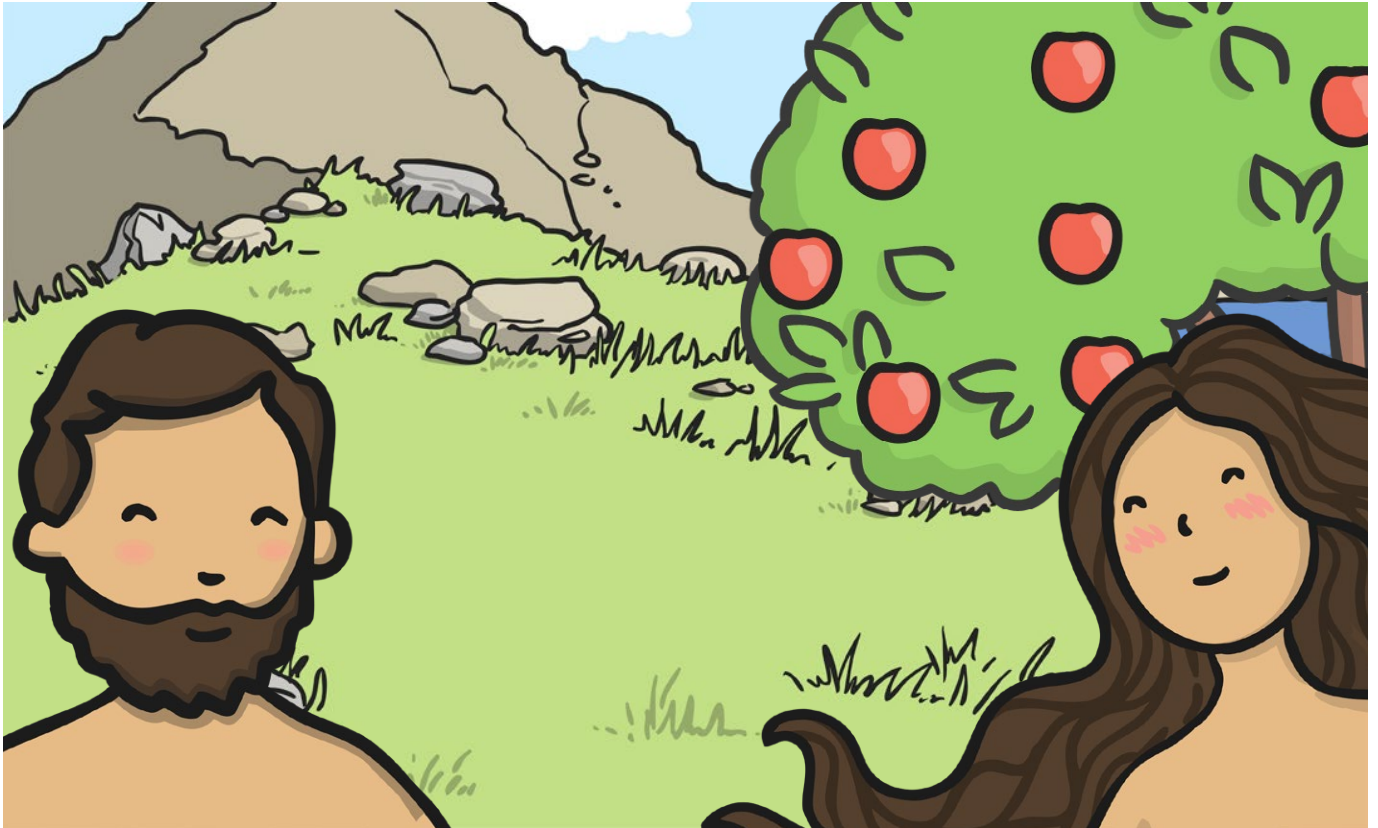

What do you think tempted Eve the most to eat the fruit from the Tree of Knowledge of Good and Evil?

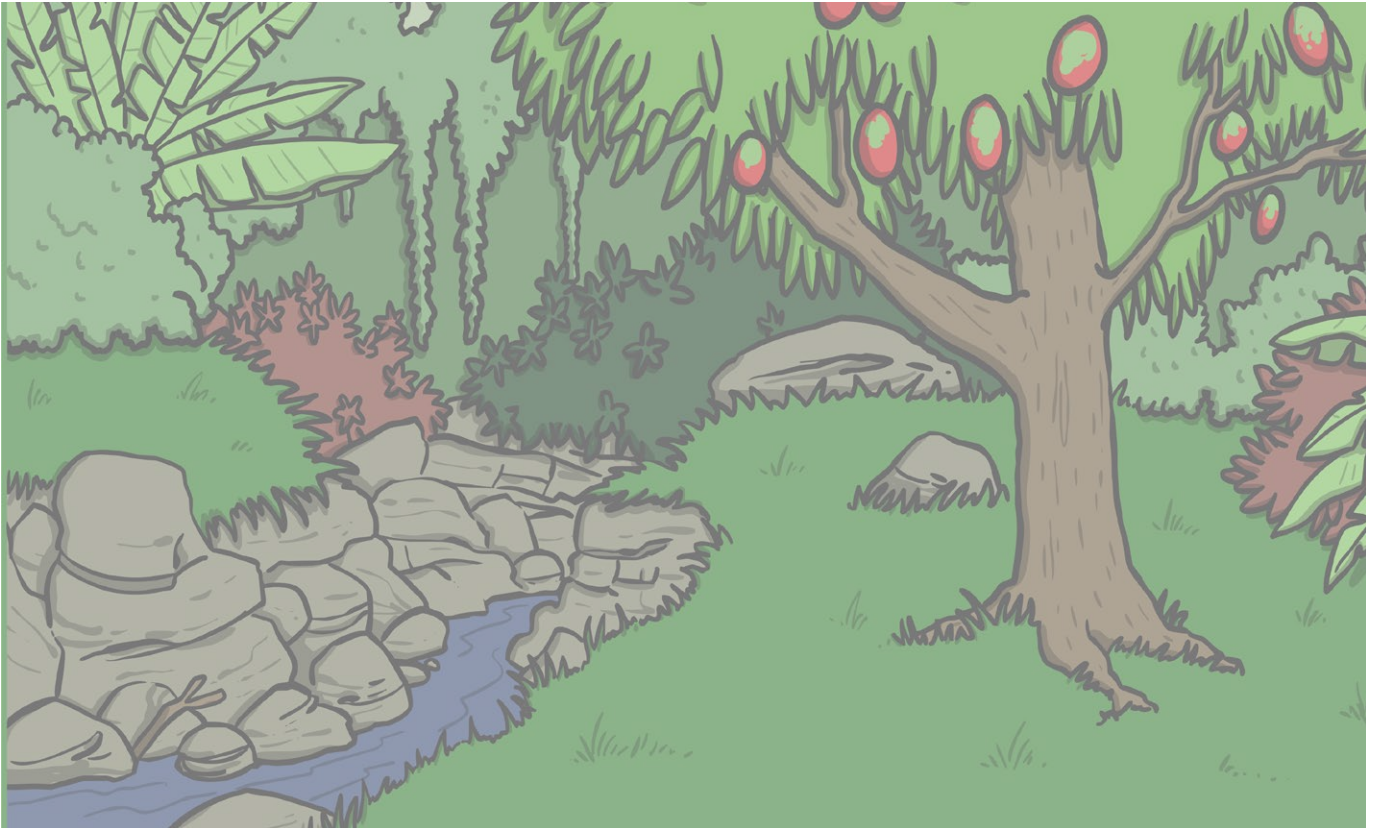

A colorful illustration of Adam and Eve in the Garden of Eden. Adam, on the left, has a brown beard and hair. Eve, on the right, has long brown hair. They are standing in a lush garden with a large tree bearing red fruit, a stone path, and various green plants. The background is a soft, hazy landscape.

[illegible]

God said that Adam and Eve had sinned. How do you think this made God feel and why?

[illegible]