



2020 COMPULSORY HEALTH & RSE TOPICS

County Lines & Gangs Quiz

66+ Questions & Team Sheets & Certificates & Lesson Plan



County Lines & Gangs ANSWERS

ROUND 3 MATCH THE DESCRIPTION TO THE TERM

A Some people form relationships with young people through the use of social activities.	B A term used to describe gangs and organised criminal groups that exploit young people.	C Checking your phone and controlling your children and young people when they are out.
A: GROOMING	B: COUNTY LINES	C: CONTROLLING BEHAVIOURS
D Dedicated mobile phone lines used to target young people.	E Often groomed and forced into relationships with young people.	F Threats children and young people when recruiting them and assault them if they find their drugs or money to be missing.
D: DEAL LINE	E: SEXUAL EXPLOITATION	F: CRIMESTOPPERS

ROUND 1

EVERY OF THE SIGNS SOMEONE IS BEING EXPLOITED BY COUNTY LINE GANGS

A Carrying or selling drugs	B New clothes and accessories	C Being taken to a new location with no explanation
D Private phone numbers	E Unexplained injuries	F Being taken to a new location with no explanation

FALSE

Crimestoppers has revealed the identity of one who has passed on information.

There are over 45,000 young people involved in criminal gangs in the UK.

Crimestoppers is for old people - its for Young People

County Lines gangs only target young people from poor backgrounds and those in care - target everyone including people from wealthy backgrounds and private schools

PSHE 2020 **QUIZ!**

Creative Curriculum



TEAM QUIZ SKILLS

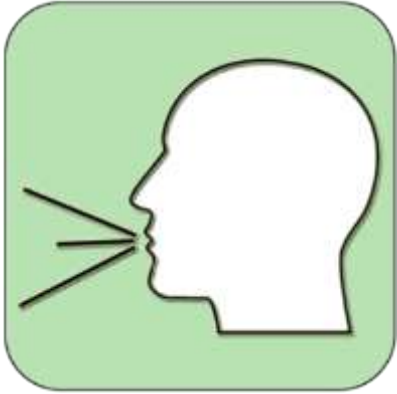

PUBLIC SPEAKING



**WRITTEN
COMMUNICATION**



**CREATIVITY &
INNOVATION**

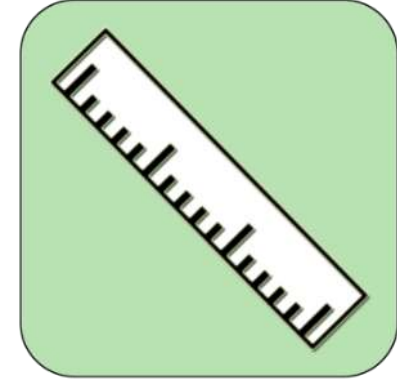

**PLANNING &
ORGANISATION**



DECISION MAKING

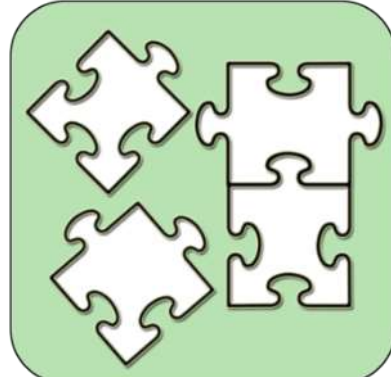

PROBLEM SOLVING



**RESILIENCE &
STAYING POSITIVE**



**TEAMWORK &
LEADERSHIP**

How will you use these skills?

Why are these skills important?

How will they help you?



County Lines & Gangs

QUIZ!



ROUND 1

IDENTIFY THE SIGNS SOMEONE IS BEING EXPLOITED BY COUNTY LINE GANGS



A



B



C



D



E



F





County Lines & Gangs



ROUND 2

TRUE OR FALSE

A Some children registered as missing are actually being used by county lines gangs

B Some people being exploited by gangs show no signs or changes in behaviour

C Its costs money to call childline (0800 1111) from a mobile phone

D Eastenders has recently tackled Gang Grooming storylines

E Crimestoppers has never revealed the identity of anyone who has passed on information.

F There are over 45,000 young people involved in criminal gangs in the UK

G Fearless is the Crimestoppers brand for young people.

H County Lines gangs only target young people from poor backgrounds and those in care



County Lines & Gangs



ROUND 3

MATCH THE DESCRIPTION TO THE TERM

A

Some people form relationships with young people to use them for their financial gain through drug dealing or to participate in sexual activities.

B

a term used to describe gangs and organised criminal networks involved in exporting illegal drugs into one or more importing areas

C

Checking your phone and controlling who you talk to
Telling you what to wear and how to dress
Telling you where you can and can't go

D

Dedicated mobile phone lines used to import and export drugs out of the major cities

E

Often groomed and forced into relationships with gang members and are made to perform sexual acts.

F

threaten children and young people when recruiting them and assault them if they find their drugs or money to be missing.

COUNTY LINES

VIOLENCE

DEAL LINE

GROOMING

**CONTROLLING
BEHAVIOURS**

**SEXUAL
EXPLOITATION**



County Lines & Gangs



ROUND 4

COUNTY LINES – PHRASES & TERMS

A Criminal Exploitation

B Cuckooing

C Going Country

D Trapping

1 when drug gangs take over the home of a vulnerable person through violence and intimidation, using it as their base for selling/manufacturing drugs.

2 This is the most popular term that describes county lines activity. It can also mean the act of travelling to another city/town to deliver drugs or money.

3 When gangs and organised crime networks exploit children to sell drugs. Often these children are made to travel across **counties** to supply drugs.

4 The act of selling drugs. Trapping can refer to the act of moving drugs from one town to another or the act of selling drugs in one.



County Lines & Gangs



ROUND 5

NUMBERS ROUND

A How many young people are suspected by the police to be involved in criminal gangs in England?

30,000

147,000

1 Million

5 Million

B How many children say they know a gang member in England?

55,000

313,000

1 Million

3 Million

C What % of Knife possession offences were committed by 10-17 year olds?

15%

17%

21%

35%

D How many Police Forces are there in England and Wales?

2

22

44

100



County Lines & Gangs



ROUND 6

ANAGRAMS – UNSCRAMBLE THE WORDS

Clue: People who can help support you

A

I C E L O P

B

A C H E R E S T

C

C H A I R T I E S

D

M R G E N T O V E N



County Lines & Gangs



ROUND 7

WHAT DO THESE SLANG TERMS MEAN?

A DUTTY

E FAM

I BLUD

M BUTTERS

B SHANK

F WAVEY

J WALLED

N SHOWER

C MOIST

G GHOST

K GEM

O SHUG

D BATE

H BANG

L TEKKERS

P SLIPPING



County Lines & Gangs

QUIZ!



ROUND 8

OBSERVATION ROUND

2 minutes to study the picture





County Lines & Gangs



ROUND 8

OBSERVATION ROUND

A

How many people are in the picture?

B

What did the round sign say?

C

How many skateboards were in the picture?

D

What three colour books was the girl holding?

E

How many miniature windows were on the front of the telephone box?

F

What colour belt was the girl wearing with the red top??

G

Were any of them members of a gang?

H

What item of clothing were some of the boys wearing that could be used by those wanting to hide their identity



County Lines & Gangs



ROUND 9

WORDSEARCH – FIND THE WORDS

R	R	M	D	M	A	F	Q	V	J	V	U	H	N	A
L	Z	H	M	Y	M	X	M	W	S	U	R	U	H	M
S	Q	E	C	G	N	F	Y	V	N	E	Q	X	E	C
D	Q	F	L	M	V	Q	H	C	N	L	R	O	R	A
T	D	I	E	P	B	A	H	E	R	K	Y	N	O	N
Q	X	E	E	O	Q	K	H	O	C	A	S	N	I	N
E	F	B	G	U	K	A	Q	Z	I	S	C	Y	N	A
C	O	C	A	I	N	E	B	U	L	R	T	K	V	B
Z	G	B	O	S	A	G	H	H	A	E	A	A	C	I
T	A	M	P	H	E	T	A	M	I	N	E	S	S	S
T	S	L	T	N	L	R	C	T	A	N	V	Q	B	Y
B	O	P	E	V	P	O	W	D	E	R	V	K	D	Z
X	V	R	I	M	D	W	Z	S	C	S	R	A	M	D
N	M	Z	O	C	M	U	X	Y	N	B	P	X	U	D
U	M	V	R	C	E	J	J	L	F	F	Y	L	P	L

YOU HAVE FIVE MINUTES
TO:

FIND ALL **10** DRUGS THAT
COUNTY LINES DISTRIBUTE
OUT OF THE CITIES





County Lines & Gangs

QUIZ!



TIE BREAK

DESIGN IT – CREATE THE FOLLOWING

Design the perfect safety inspired jacket

In the event of a tie break or even a close finish points can be awarded to the top three designs



GOLD = 5 POINTS

SILVER = 3 POINTS

BRONZE = 1 POINT



THE END OF THE

CREATIVE CURRICULUM



TIME FOR THE ANSWERS



ANSWERED

RESULTS

1st Place



2nd Place



3rd Place





CREATIVE CURRICULUM

QUIZ!



THANK YOU FOR PLAYING

RELATIONSHIPS & SEX EDUCATION

RIGHTS, RESPONSIBILITIES & BRITISH VALUES

CELEBRATING DIVERSITY & EQUALITY

STAYING SAFE ONLINE & OFFLINE

HEALTH & WELLBEING

LIFE BEYOND SCHOOL



County Lines & Gangs ANSWERS



ROUND 1

IDENTIFY THE SIGNS SOMEONE IS BEING
EXPLOITED BY COUNTY LINE GANGS

A

Carrying or selling
drugs



B

New Clothes and
new mobile
phones



C

Receiving and making
lots of calls and texts –
more than usual.
Unexplained people in
their contacts lists



D

Plots more
money than usual



E

Unexplained
injuries



F

They appear scared or are
trying to hide something.
Become withdrawn from
family and friends





County Lines & Gangs **ANSWERS**



ROUND 2

TRUE OR FALSE

A Some children registered as missing are actually being used by county lines gangs

B Some people being exploited by gangs show no signs or changes in behaviour

C Its costs money to call Childline (0800 1111) from a mobile phone – **Its FREE**

D Eastenders has recently tackled gang grooming storylines

E Crimestoppers has never revealed the identity of anyone who has passed on information.

F There are over 45,000 young people involved in criminal gangs in the UK

G Fearless is the Crimestoppers brand for old people. – **Its for Young People**

H County Lines gangs only target young people from poor backgrounds and those in care – **Target everyone including people from wealthy backgrounds and private schools**





County Lines & Gangs ANSWERS



ROUND 3

MATCH THE DESCRIPTION TO THE TERM

A

Some people form relationships with young people to use them for their

A: GROOMING

sexual activities.

B

a term used to describe gangs and organised criminal networks involved in

B: COUNTY LINES

C

Checking your phone and controlling

C: CONTROLLING BEHAVIOURS

D

Dedicated mobile phone lines used to import

D: DEAL LINE

E

Often groomed and forced into relationships

E: SEXUAL EXPLOITATION

F

threaten children and young people when

F: VIOLENCE

or money to be missing.



County Lines & Gangs ANSWERS



ROUND 4

COUNTY LINES – PHRASES & TERMS

A

Criminal
Exploitation

1

when drug gangs take over the home of a vulnerable person through violence and intimidation, using it as their base for selling/manufacturing drugs.

B

Cuckooing

2

Term that describes county lines activity. It can also mean the act of travelling to another city/town to deliver drugs or money.

C

Going Country

3

When gangs and organised crime networks exploit children to sell drugs. Often these children are made to travel across **counties** to supply drugs.

D

Trapping

4

The act of selling drugs. It can refer to the act of moving drugs from one town to another or the act of selling drugs in one.



County Lines & Gangs ANSWERS



ROUND 5

NUMBERS ROUND

A How many young people are suspected by the police to be involved in criminal gangs in England?

30,000

147,000

1 Million

5 Million

B How many children say they know a gang member in England?

55,000

313,000

1 Million

3 Million

C What % of Knife possession offences were committed by 10-17 year olds?

15%

17%

21%

35%

D How many Police Forces are there in England and Wales?

2

22

44 & British Transport Police and UK Border Force

100



County Lines & Gangs **ANSWERS**



ROUND 6

ANAGRAMS – UNSCRAMBLE THE WORDS

Clue: People who can help support you

A

POLICE

B

TEACHERS

C

CHARITIES

D

GOVERNMENT



County Lines & Gangs ANSWERS



ROUND 7

WHAT DO THESE SLANG TERMS MEAN?

A DUTTY
Nasty

E FAM
Family

I BLUD
Friends

M BUTTERS
Ugly

B SHANK
Stab

F WAVEY
High or Drunk

J WALLED
Idiot

N SHOWER
Cool, All good

C MOIST
Silly, Naff

G GHOST
Always absent

K GEM
Fool

O CHUG
Good Looking

D BATE
Obvious

H BANG
Punch

L TEKKERS
Technique

P SLIPPING
Caught off guard



County Lines & Gangs ANSWERS



ROUND 8

OBSERVATION ROUND

A

How many people are in the picture? - **14**

B

What did the round sign say? - **NO DRUGS**

C

How many skateboards were in the picture? - **TWO**

D

What three colour books was the girl holding?
Orange, Purple Blue/Green

E

How many miniature windows were on the front of the telephone box? - **15**

F

What colour belt was the girl wearing with the red top?? -
PINK

G

Were any of them members of a gang?
YOU CANNOT TELL - Don't Assume..

H

What item of clothing were some of the boys wearing that could be used by those wanting to hide their identity - **Hoodies**





County Lines & Gangs ANSWERS



ROUND 9

WORDSEARCH – FIND THE WORDS

R R M D M A F Q V J V U H N A
 L Z H M Y M X M W S U R U H M
 S Q E C G N F Y V N E Q X E C
 D Q F L M V Q H C N L R O R A
 T D I E P B A H E R K Y N O N
 Q X E E O Q K H O C A S N I N
 E F B G U K A Q Z I S C Y N A
 C O C A I N E B U L R T K V B
 Z G B O S A G H H A E A A C I
 T A M P H E T A M I N E S S S
 T S L T N L R C T A N V Q B Y
 B O P E V P O W D E R V K D Z
 X V R I M D W Z S C S R A M D
 N M Z O C M U X Y N B P X U D
 U M V R C E J J L F F Y L P L

YOU HAVE FIVE MINUTES TO:

FIND ALL **10** DRUGS THAT COUNTY LINES DISTRIBUTE OUT OF THE CITIES

Cocaine

Spice

Amphetamines

Powder

MDMA

Heroin

Crack

Ecstasy

Cannabis

LSD



County Lines & Gangs **ANSWERS**



TIE BREAK

DESIGN IT – CREATE THE FOLLOWING

Design the perfect safety inspired jacket

In the event of a tie break or even a close finish points can be awarded to the top three designs



GOLD = 5 POINTS

SILVER = 3 POINTS

BRONZE = 1 POINT





IMPORTANT INFORMATION

SEEKING SUPPORT

Enjoy the lesson, Challenge your perceptions and understand how to seek further advice and support



IMPORTANT INFORMATION



FOR MORE INFORMATION ABOUT THE TOPICS COVERED IN THIS UNIT WE WOULD ADVISE ONE OF THE BELOW:

SPEAK TO YOUR PARENTS/GUARDIANS OR HEAD OF YEAR, TRUSTED ADULT OR FRIEND IF YOU HAVE ANY CONCERNS ABOUT YOURSELF OR SOMEONE YOU KNOW - IT IS ALWAYS IMPORTANT TO TELL SOMEONE!

SPECIFIC FURTHER INFORMATION ON THIS TOPIC CAN BE FOUND HERE:

- Childline - 0800 1111 www.childline.org.uk - To find support and advice for young people about a range of issues
- #knifefree website - www.knifefree.co.uk To find out more about the campaign and for more information on how to live knife free
- Fearless (crime stoppers) - www.fearless.org For advice and a way to anonymously report crime
- Victim support - www.victimsupport.org.uk For support for anyone who has been a victim of crime

2 Minutes

SIGNPOSTING
SUPPORT

HELP & SUPPORT
SERVICES

FURTHER
INFORMATION



REFLECTION PLENARY

I know if I need further support or help I could speak to.... or contact...

Before I could/would say and do ... but now I feel I am able to say

Before I only knew ... now I also know ...

I supported others by...

One thing I didn't realise was... now I know that...

The key words for this lesson are...

I always knew ... but now I can see how it connects to...

The most important thing I have learnt today is...

I'm really proud of the way I have...

I used to feel ... but I now feel ..

I would like to learn...

A question I would like to ask is...

Before I thought that ... but now I realise..

One assumption of mine that was challenged was...

Today I have tried to...

Next lesson I would like to..

Before I would have done... Now I will ...

Before I would have said ... but now I will say...

A problem I overcame today was...

2 Minutes



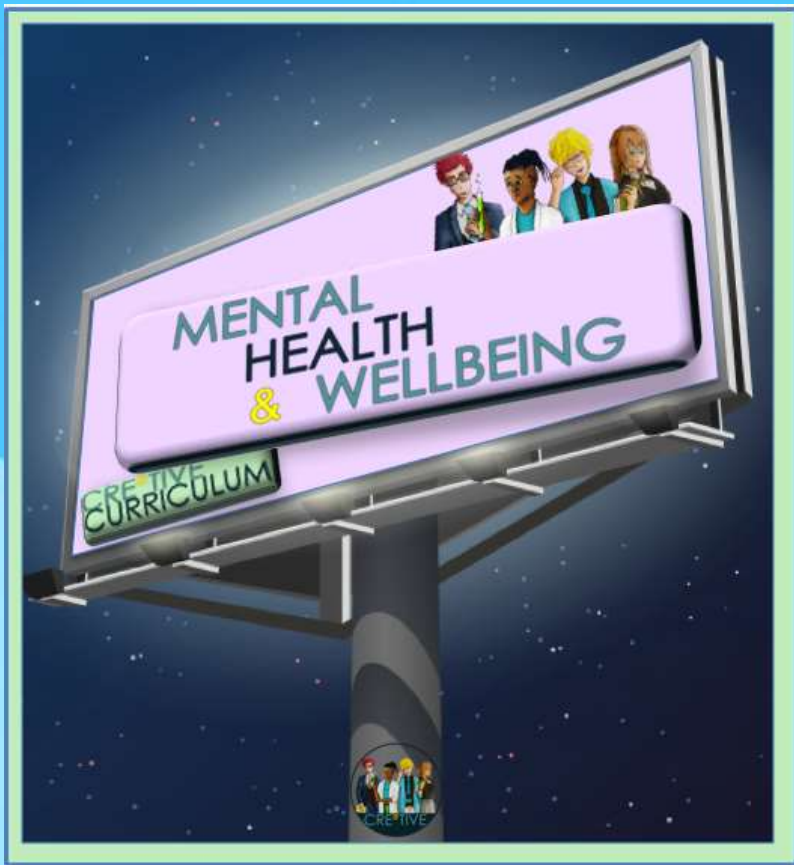

REFER TO MINDFULNESS ▶▶▶ POWERPOINT



Time for a little something extra?

?? Minutes





Team Name: _____

Team Members: _____

Round 1

Identify the person

A _____ D _____

B _____ E _____

C _____ F _____

Round 4

Linking Round

Venom

Aquaman

The Grinch

Black Panther

Round 5

Numbers Round

A _____

B _____

C _____

D _____

Round 2

True or False

A _____ E _____

B _____ F _____

C _____ G _____

D _____ H _____

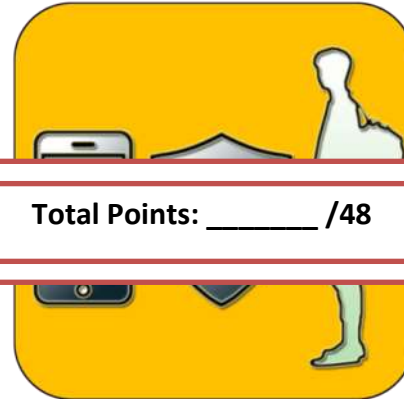

Total Points: _____ /48

Round 6

Anagrams Round

A _____

B _____

C _____

D _____

Round 3

_____ Round

A _____ D _____

B _____ E _____

C _____ F _____

Round 7

Slang Terms Round

A _____ E _____ I _____ M _____

B _____ F _____ J _____ N _____

C _____ G _____ K _____ O _____

D _____ H _____ L _____ P _____

Team Name: _____

Team Members: _____

Round 8 Observation Round

A _____ E _____

B _____ F _____

C _____ G _____

D _____ H _____

Round 9 Wordsearch Round

1 _____ 6 _____

2 _____ 7 _____

3 _____ 8 _____

4 _____ 9 _____

5 _____ 10 _____

Tie Breaker – Design Challenge

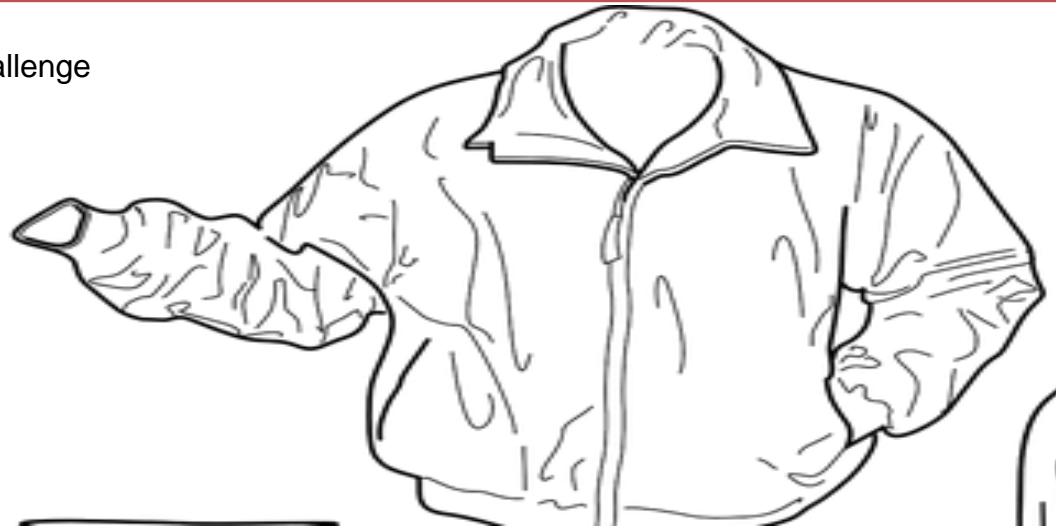

Total Points: _____/48



Total Points: _____/18

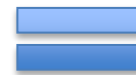

Total Points: _____/66

Copyright Attribution

- All content and images used within this product have been developed by the creator of this product or sourced under license
- Any content or images under license have been attributed and can be found on the notes of each slide
- We carefully go through images, pay for them if required or select ones with appropriate licenses.
- We believe in copyright protection, proper use and attribution of our content and images, however if there are any issues please don't hesitate to contact us info@cre8tiveresources.co.uk

For Information on licenses used:

<https://creativecommons.org/licenses/>