CAREERS SNAPSHOT

HISTORY



RESOURCEFUL CAREERS
insightful innovative inspirational

5 REASONS WHY HISTORY CAN BOOST YOUR CAREER!

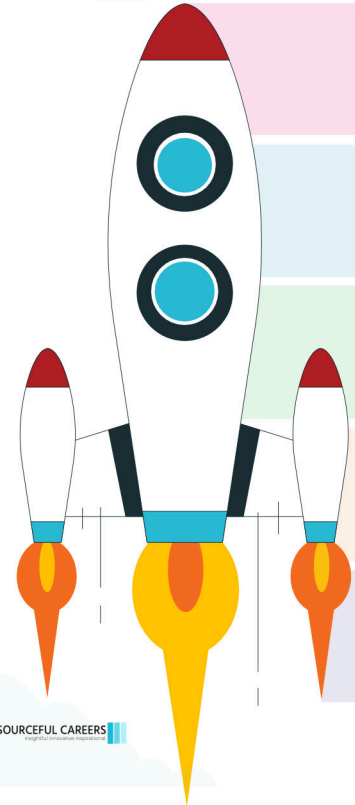

1 Think Like a Detective

Studying history is like detective work, unraveling why events happened and their connections. This skill isn't just for history class; it helps students in any subject or job, fostering problem-solving and informed decision-making.

2 Become a Problem Solving Pro

History showcases people overcoming challenges, teaching valuable problem-solving skills. Apply these skills to your future job—whether troubleshooting a computer glitch or enhancing a project, history equips you effectively.

3 Express Yourself Effectively

History isn't just about the past; it's about sharing stories. Learning to convey these narratives hones your ability to articulate ideas—an indispensable skill in any job.

4 Embrace Diversity

History spans the globe, offering insights into diverse cultures and people. Learning this prepares you for collaboration in jobs involving diverse backgrounds.

5 Develop Leadership Skills

Studying historical figures making tough choices teaches leadership. Learning from history equips you to be a leader, making sound decisions and inspiring others, a skill valuable for future roles.

RESOURCEFUL CAREERS

WHAT SKILLS WILL YOU DEVELOP?

Different jobs need different skills but did you know studying **History** can help you to develop these skills.



RESOURCEFUL CAREERS
Insightful innovative inspirational

WHAT JOBS CAN YOU DO WITH HISTORY?

Embark on fulfilling careers in History and uncover the potential earnings that come with these significant roles!



BARRISTER

Give advice to solicitors and represent people in disagreements investigations and in court.

£17,152 - £200,000



NEWSPAPER JOURNALIST

Investigate and write up stories for local, regional and national newspapers.

£14,000 - £50,000



ARCHAEOLOGIST

Learn about the past by studying sites, excavating, classifying, recording and preserving objects.

£21,100 - £36,000

RESOURCEFUL CAREERS



ARCHIVIST

Look after and preserve collections of a historical records and documents.

£21,000 - £60,000



LIBRARIAN

Run public and private libraries, managing access to books, multi-media resources and computers.

£18,500 - £32,000



INTELLIGENCE ANALYST

Use data to detect and prevent crime and protect UK security and the economy.

£20,000 - £52,000

RESOURCEFUL CAREERS

YOU COULD WORK IN THESE SECTORS...



MEDIA & JOURNALISM

MUSEUMS & CULTURAL INSTITUTIONS

TECHNOLOGY & DIGITAL HUMANITIES

GOVERNMENT & PUBLIC SERVICES

ARCHAEOLOGY

EDUCATION

ADVERTISING & MARKETING

LAW & LEGAL SERVICES

LIBRARIES

RESOURCEFUL CAREERS
insightful innovative inspirational

... AND WORK FOR THESE COMPANIES!

ENGLISH HERITAGE

The British Museum

Fountain Court CHAMBERS

Natural History Museum

ESSEX COURT CHAMBERS BARRISTERS

irwinmitchell solicitors

Blackstone CHAMBERS

The Guardian

The Historical Association
The voice for history

BRICK COURT CHAMBERS

National Trust

Historic England

BBC

sky

IHBC
· INSTITUTE · OF · HISTORIC · BUILDING · CONSERVATION ·

Supported using public funding by
ARTS COUNCIL ENGLAND

Museums Association

WHAT QUALIFICATIONS CAN HELP YOU?

Check out some of the different qualifications related to **History**, see what you can learn, and find out where they could take you in the future!

APPRENTICESHIPS

- Ecologist
- Environmental Practitioner
- Forensic Collision Investigator
- Archaeological Specialist
- Laboratory Scientist
- Laboratory Technician
- Archaeological Technician
- Archivist and Records Manager
- Tunnelling Operative
- Water Industry Network Technician

FURTHER EDUCATION

- A Level - History
- A Level - Law
- A Level - Government &Politics
- T Level - Legal Services
- T Level - Education & Childcare
- T Level - Management & Administration
- BTEC - Business, Administration & Law
- BTEC - Forensic & Criminal Investigation
- BTEC - Applied Law

HIGHER EDUCATION

- HNC / HND in History
- HNC / HND in Modern Methods of Construction
- HNC / HNC in Celtic & Medieval Studies
- BA (Hons) in Ancient History
- BA (Hons) in Modern History
- BA (Hons) in History
- BSc (Hons) in Archaeology
- BA (Hons) in Politics
- LLB (Hons) in Law

WHERE CAN YOU FIND OUT MORE?

Use the information in this career snapshot to help you explore different careers, skills and qualifications needed to progress into a career related to **History**.



USEFUL WEBSITES

Prospects - What can I do with my degree?

Prospects is a UK-based careers website offers insights into career options, skills required, and job prospects for those who have studied a degree.

https://www.prospects.ac.uk/careers-advice/what-can-i-do-with-my-degree

National Careers Service

The NCS provides information on various careers, including those that are related to mathematic and more. This resources includes details on job duties, skills, salary and entry requirements.

https://nationalcareers.service.gov.uk

Career Pilot

Discover detailed job sector profiles, opportunities, skills, and educational paths related to subjects.

https://www.careerpilot.org.uk/job-sectors/subject/history

History Association

Discover diverse paths in history for students and professionals. From academia to heritage, let history shape your future!

https://www.history.org.uk/student/resource/2914/careers-in-history

RESOURCEFUL CAREERS
insightful innovative inspirational