

**I am moving to
a new class!**



**My new class is called
Robins**



I am moving to Year 1 and my new classroom is Robins Class.
This is my new classroom.



My new teacher is Mrs Holland. There are also some teaching assistants that I might work with in year one.



Mrs Holland (teacher)



Mrs Stewart



Miss Lebbern



Mrs Hobson

The adults will help me to learn new things.

At the start of the day, I will say goodbye to my adult at the bottom of the steps and walk up the steps into Robins Class. I will put my book bag and coat on my peg.

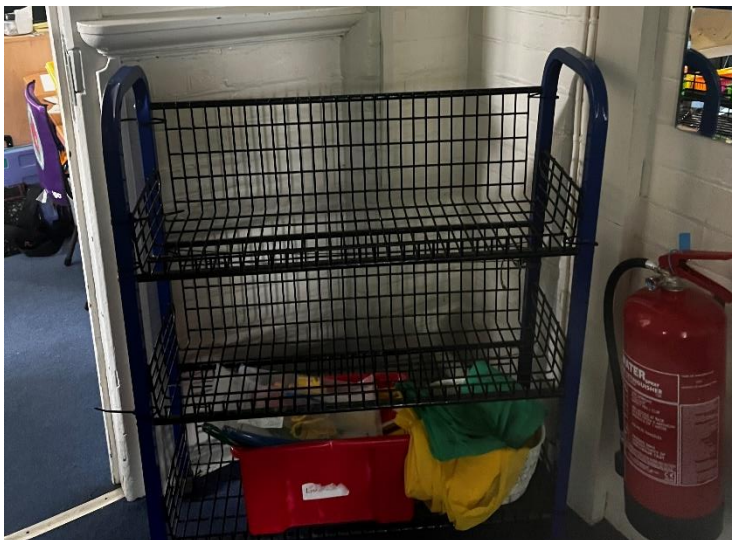

If I have a lunchbox, I will put it on the trolley.

I will put my water bottle in the holder.



This is the hall where I will have PE and where I will eat my lunch.



This is the playground where Year 1 and 2 children play together.

I can play on the ship when it is Robins Class's turn.

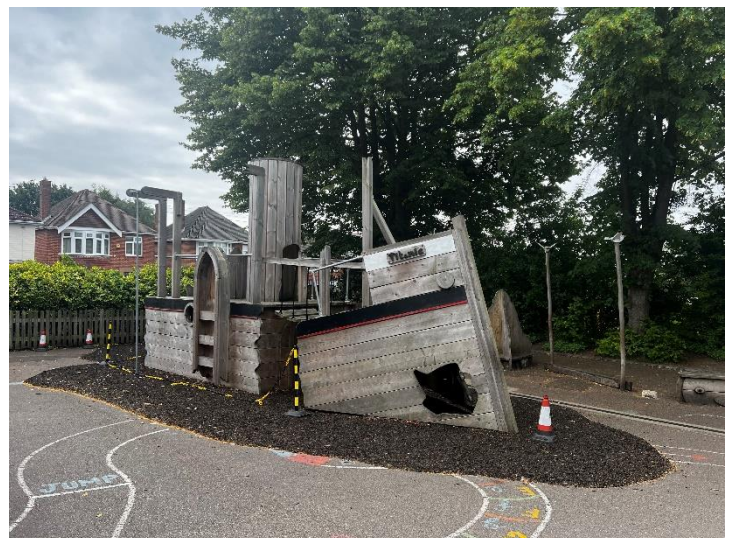

This is where I will go to the toilet.



This is the burrow where I might go to do some work with an adult.



This is the sensory room where adults might take me if I need a break.

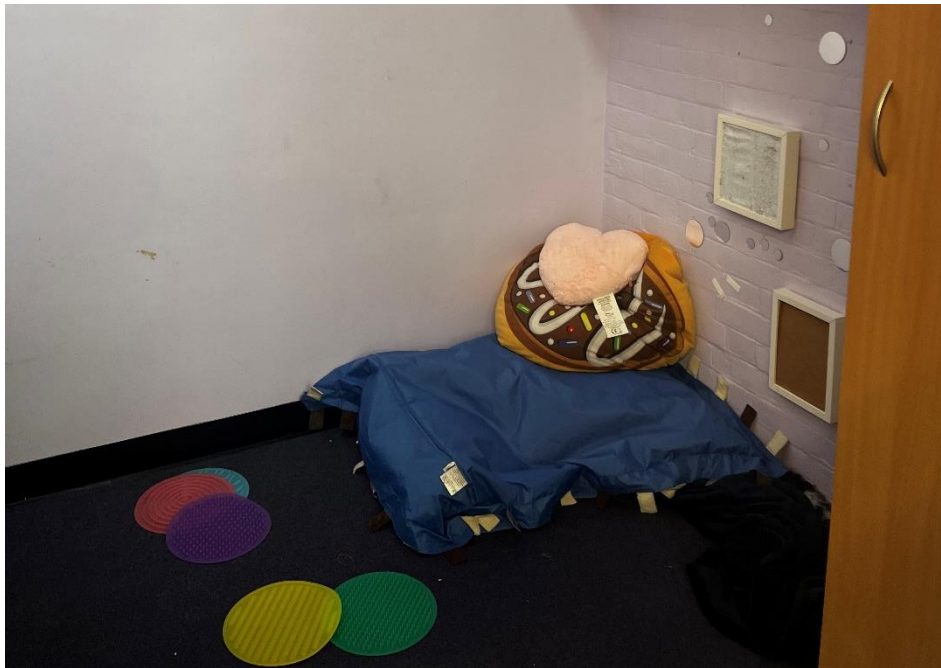

This is the activity area where I might work with an adult.

