Tuesday 5th November 2024

St Barnabas

Church of England Primary Academy

A member of CTDARI

COURAGE

SERVICE







And also with you

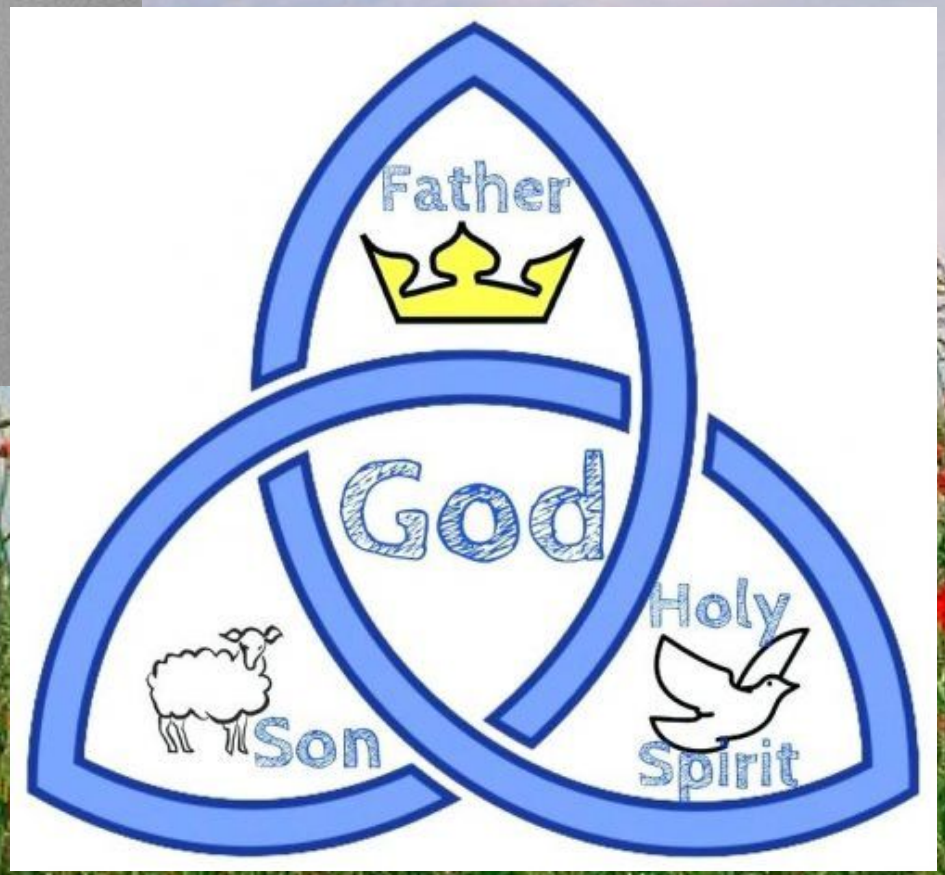

Windows



Learning about life in all its fullness

Opportunities to look out at the world to learn, to gaze, to wonder and become *aware* of the world in new ways; to wonder about life's 'WOWs' (things that are amazing) and 'OWs' (things that are worrying or upsetting).

I wonder…….

Why did that happen?

WOW



or

OW?

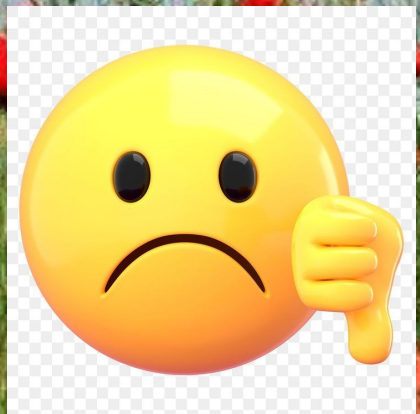

Mirrors



Learning from life

Opportunities for us to reflect on our experiences, to consider some of the BIG questions of life and consider some possible answers. Exploring our own insights and perspectives, and those of others.

What happened?

How did it make you feel?

What is Remembrance?

Remembrance is when we take time
to think about the people who kept us safe
in the past, and keep us safe today.



Who do we remember?



Who – Armed Forces

The Armed Forces are people in the Army, the Royal Navy and the Royal Air Force.

They do difficult and dangerous jobs, and sometimes have to be far away from their families for a long time.

People in the Armed Forces can sometimes get hurt when they are working to keep us safe.



Who kept us safe then?

Sometimes we remember people who kept us safe in the past.

Patrick Hollins was in the Royal Air Force. During the Second World War he flew in bomber planes.

Patrick was on some very dangerous missions, and some of his friends got hurt.





The British army was not strong enough on its own. The Government asked people from all around the world to help them in the fight. People came from all these places to help.





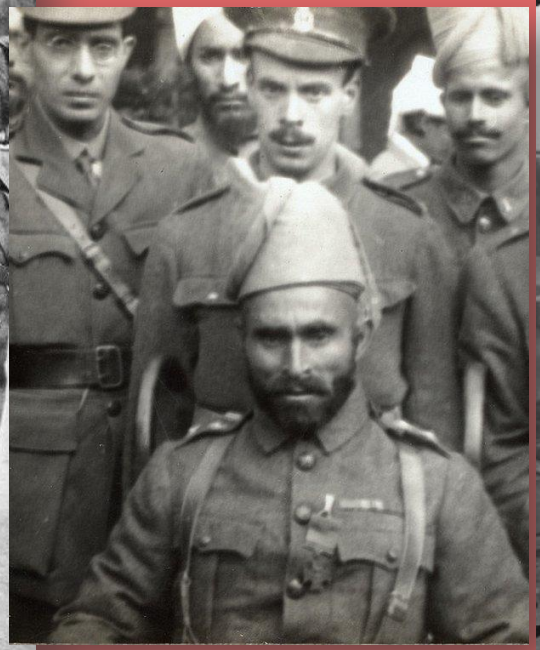

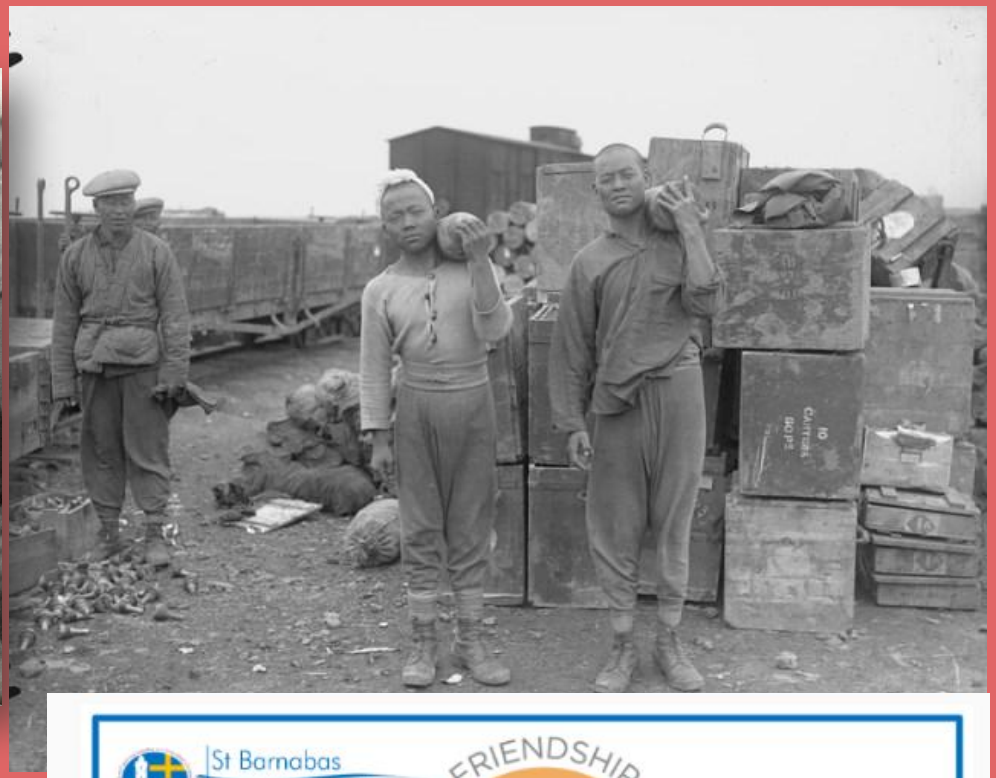

FRIENDSHIP

SERVICE

GENEROSITY

COURAGE

St Barnabas Church of England Primary Academy

FRIENDSHIP

"Love the Lord your God with all your heart and with all your soul and with all your mind and with all your strength.' The second is this: 'Love your neighbour as yourself.' There is no commandment greater than these." **Mark 12:30-31**

Who keeps us safe now?

We also remember the people who keep us safe today.

Sergeant Pardeep Kaur MBE is in the Army.

She has worked to keep people safe in the UK, Kenya and South Sudan, and likes to raise money by running marathons.



Who – Emergency Services and Civilian Services



The Emergency and civilian services are people like:

- Doctors
- Police officers
- Paramedics
- Firefighters
- Charity workers

They work to keep us safe at home and in our community.

Saying thank you

When someone does something kind,
we say thank you.

How can we show that we are
grateful for the kind things people do?

St Barnabas
Church of England Primary Academy
A member of CDARI

Saying 'Thank You'



Whenever someone gives us something, allows us to do something or does something nice for us we say 'thank you' to show that we are grateful.

St Barnabas
Church of England Primary Academy
A member of CDARI

Holding the Door



When we are walking through a doorway we check to see if someone is coming after us and we hold the door for them to go through because it is a polite and kind way to treat others.



The Poppy

Lots of people use the red poppy to say thank you and remember the people who keep us safe.

Anyone can wear a poppy, in any place, at any time.

Remembrance is for everyone.

Places to remember

Which of these places would you go to take part in Remembrance?











HOW do we remember?

There are lots of different ways to remember – you could:

Wear a poppy	Draw a picture	Sing a song	Write a story	Visit a memorial
				

Doors



Learning to live by putting into action what you believe

Opportunities to respond to our experiences. To **DO** something creative in order to express, apply and further develop our thoughts and ideas. Becoming inspiring change-makers and Courageous Advocates.

How can you make a difference?

What could you do?







SINGING WORSHIP










WOW Group- Harvest Donations to DARE




A big thank you

for all your kindness and support

GOD BLESS

DARE

Darwen Asylum Refugee Enterprise



How will **you** remember?

Talk to your partner –
how will you take part in Remembrance this year?



Doors



Learning to live by putting into action what you believe

Opportunities to respond to our experiences. To **DO** something creative in order to express, apply and further develop our thoughts and ideas. Becoming inspiring change-makers and Courageous Advocates.

How can you make a difference?

What could you do?

Act of Remembrance



Now we're going to remember the people who keep us safe:

- The Armed Forces
- The Emergency and Civilian Services
- Their families

Reflection

We remember people who have helped us in the past, those we knew and those we didn't know.

Today we think especially of people who have died in wars and fighting.

Let's take a moment to think of some special people: soldiers, sailors, pilots, the police, firefighters and ambulance drivers - and all who risk their lives today for our safety.




BBC



The red poppy is a symbol of Remembrance and hope for a peaceful future



Dear God,

We want to say thank you for all of those who have protected our freedom and sacrificed their lives in wars and conflict, and all those who continue to protect us today.

Help us to remember them and thank them for what they have done by respecting them and never forgetting them.



We pray for peace and ask you to protect those in danger around the world .
Amen.

