



St Barnabas

Monday 20th February 2023

Church of England Primary Academy

A member of **CTDARI**

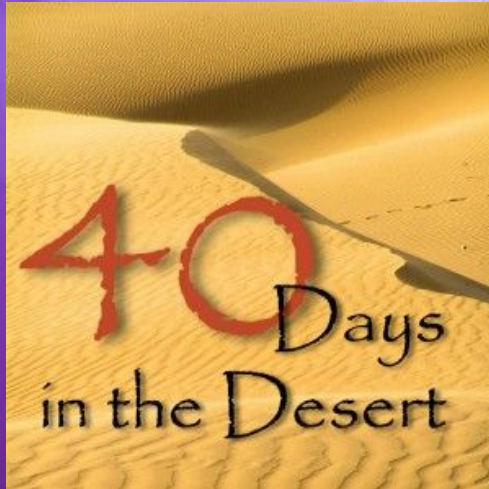

Shrove Tuesday



PEACE BE WITH YOU

And also
with you



Lord Jesus,
help us to use the days of
Lent to grow closer to You,
to seek forgiveness of our
sins and to rejoice in the
salvation You give us
through the power of the
cross.

Amen



For those who have lost loved ones Heavenly Father, our hearts are moved by the effects of the earthquakes in Turkey and Syria. The grief felt by families who have lost loved ones, or await news of loved ones, is unimaginable. We turn to you, God of all comfort, and ask that you be close to people in the days ahead and that they might know your peace that surpasses all understanding.

For those who have lost homes Lord God, we pray for those who have lost their homes or have moved to safety away from tall buildings. Please keep them warm in the midst of this harsh winter and provide all they need. We pray especially for children who are confused and frightened by what is happening. May you be for them an oasis of peace in which to take shelter.



For those providing help Lord God, we thank you for the swift action of those who are already responding. For the rescue teams searching for survivors, we ask for endurance and resilience. For those providing temporary shelter, we pray for the swift delivery of equipment. And for all those in communities offering comfort and help to their neighbours, we pray that you give them selfless compassion.

What makes you you?



What makes you you?

Personality

Behaviour

Emotions

Clothes

Clubs and
activities



Belongings
– toys and
games

School

Family

Friends

Pets

What made Jesus Jesus?



What made Jesus Jesus?

Personality

Mary and Joseph

Unusual presents

Behaviour



Extended family

Emotions



Friends

His learning – school and the Bible

Father in Heaven – God

His job – carpenter

What made Jesus Jesus?



What made Jesus Jesus?

Shrove Tuesday and Lent



#FEAST

THE N

FAST



When does Lent begin?

- Lent begins the day after pancake day/Shrove Tuesday.
- The last day ends with Palm Sunday.
- This is the day when Jesus rode into Jerusalem on a donkey and people waved palms leaves at him and laid them at his feet.



What happens during Lent?



- Lent is a time when Christians give up something special like chocolate.
- This reminds them when Jesus went into the desert and gave up food.
- It's also a time to give something back.

**If you gave
something up
for Lent. What
would it be?**



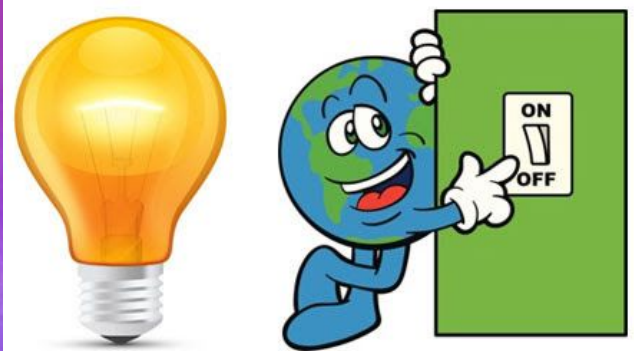

SAVE ENERGY
Turn off light after use



What could you 'give' this Lent?



- There are many special days during Lent leading up to Easter.
- Easter is the most important of all Christian festivals
- Lent is a time when Christians prepare for Easter and think of Jesus.





Jesus' baptism

All About You!



40 days in the desert - but why?



First temptation: to turn stones into bread



First temptation: what Jesus needed

Second temptation: to test God

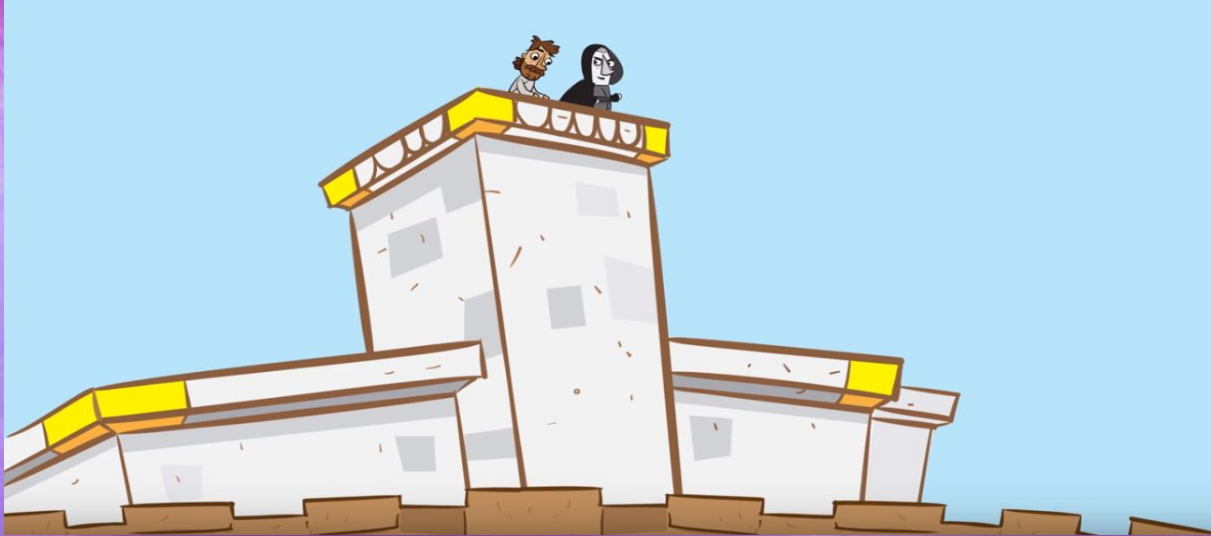

Second temptation: who Jesus trusted

Third temptation: God's way or the devil's way



Third temptation: the right way or the wrong way

All About You!

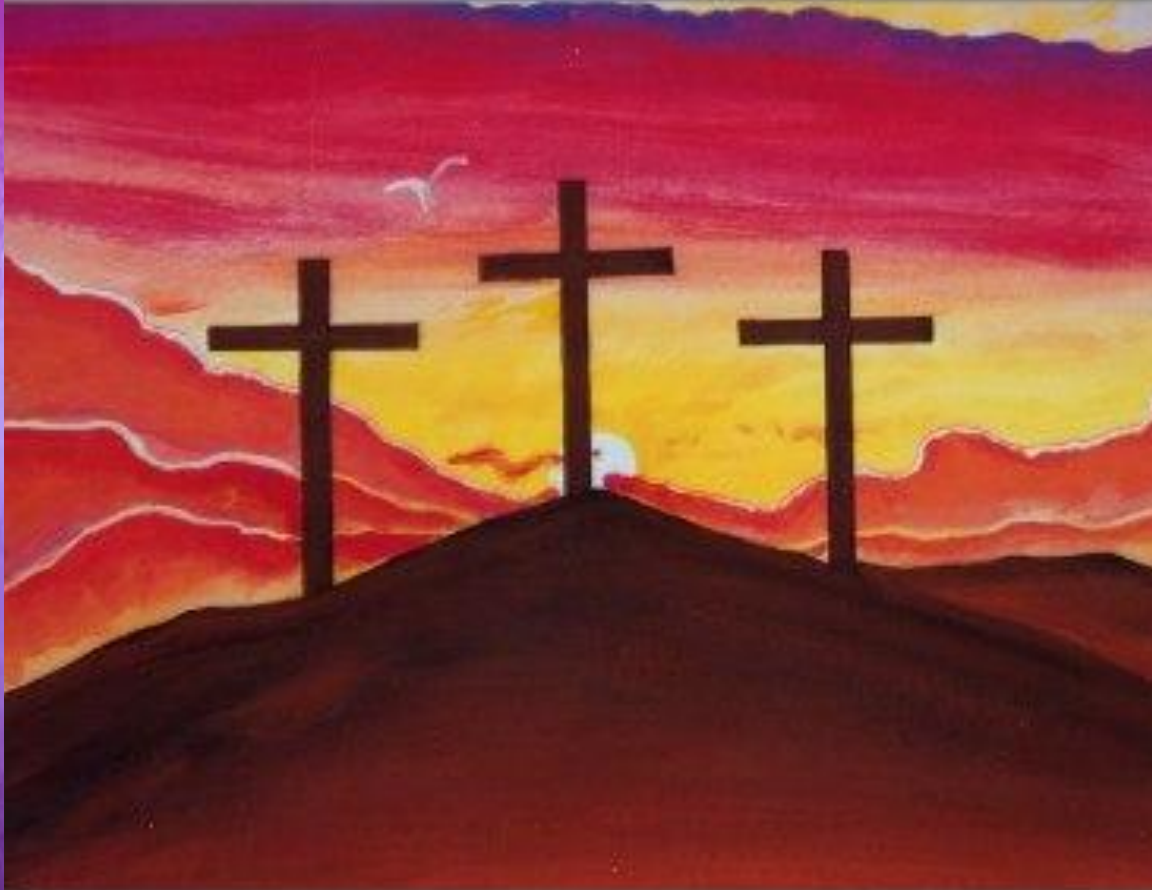



Reflection



Is there anything that you would like to 'give up' this Lent to help you feel closer to God?

How can you show kindness and 'give' during Lent to help others?

Which Christian Values can you show this Lent?

Dear God,

Thank you that we are all unique and different from our friends.

Thank you for the opportunities, activities and things that we enjoy.

Thank you for our family and friends.

Please help us to think about how we can help others and show kindness to each other and your world this Lent.

Amen.





**And He's known me
And He's loved me**

10.

