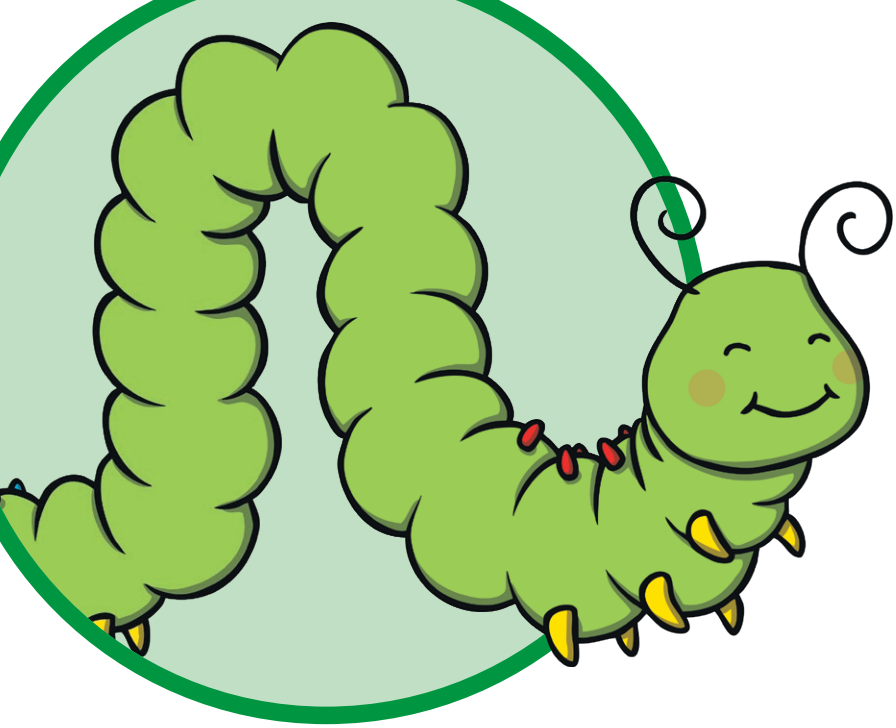

# Continuous Cursive

## Letter Formation

Name: _____

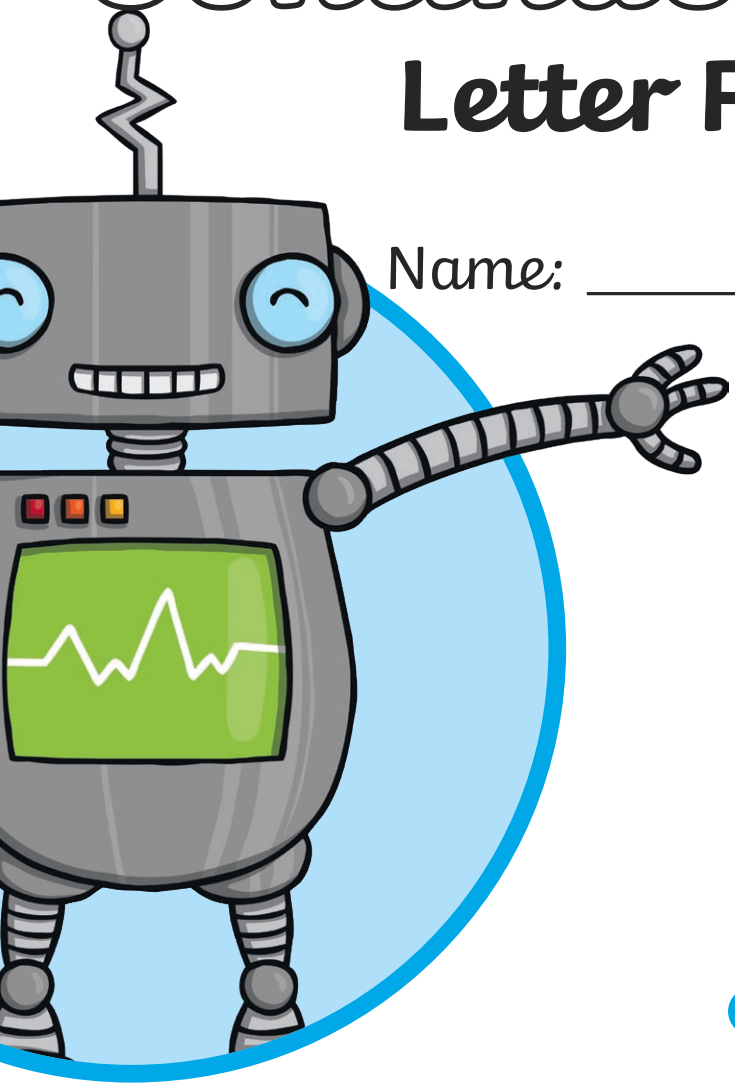

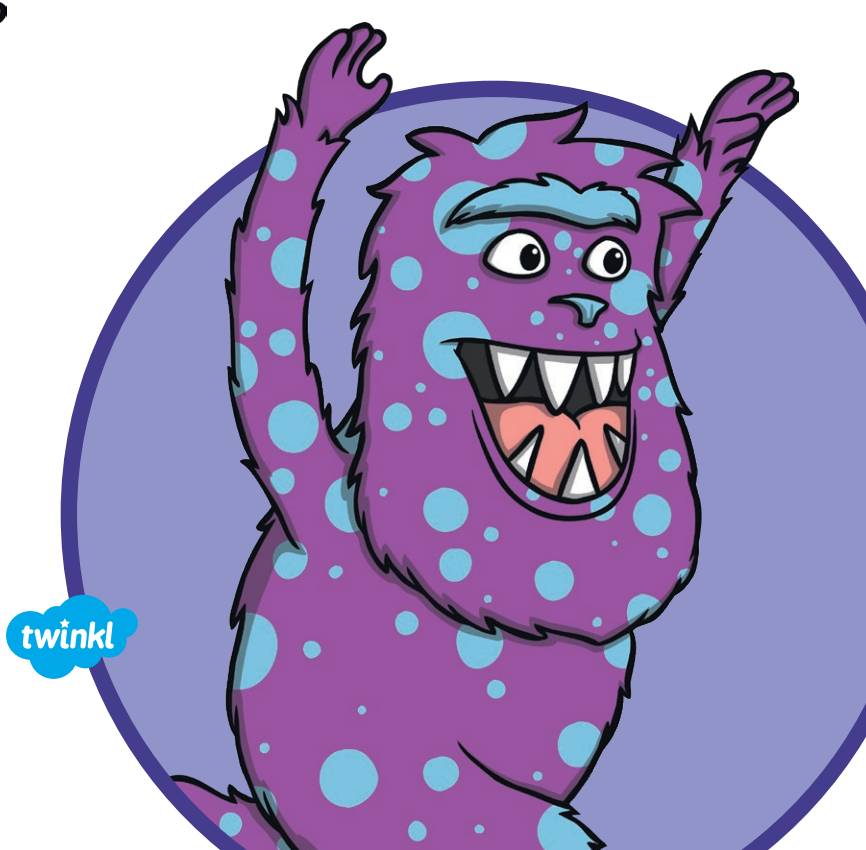

twinkl

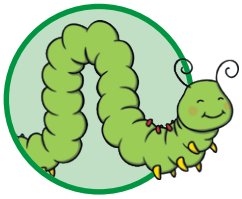

# The Letter 'a'

Whoosh in and round you go. Up and down and kick out **a**'s toe.

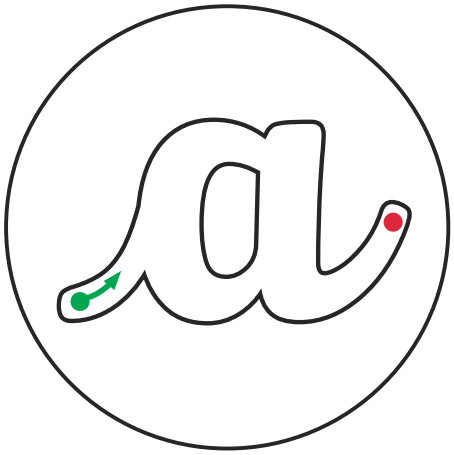

Find the letter **a** in the words below and draw a circle around them. Using your finger, draw the letter **a** in the air.

| | | | |
|---|---|---|---|
| axe | 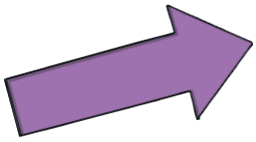 arrow | 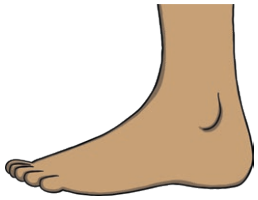 ankle | 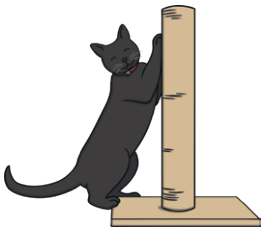 cat |
| small | tray | 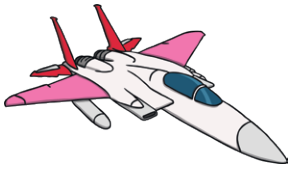 plane | snail |

Now carefully write out six lines of the letter '**a**'.

a a a a a a a a a a a a a a

a a a a a a a a a a a a a a

a a a a a a a a a a a a a a

a a a a a a a a a a a a a a

a

a

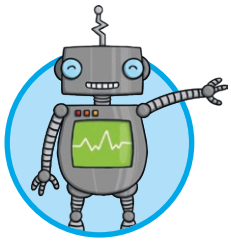

# The Letter 'b'

Whoosh in and up tall and back down. Then halfway up and all the way round. Add a lead at the end so b can join onto a friend.

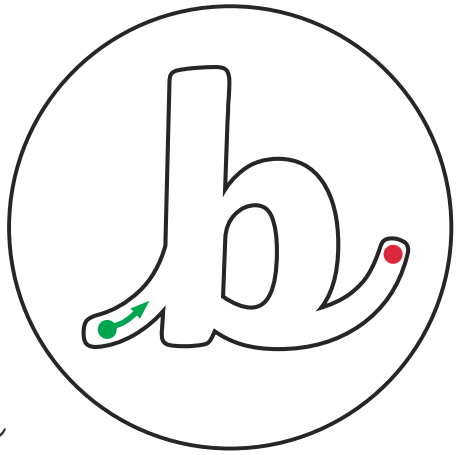

Find the letter b in the words below and draw a circle around them. Using your finger, draw the letter b in the air.

| | | | |
|---|---|---|---|
| book | 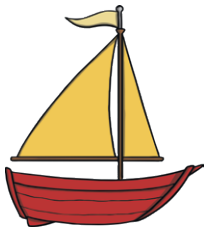 boat | sob | 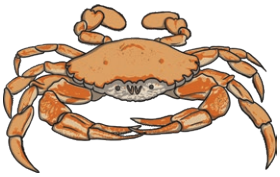 crab |
| globe | 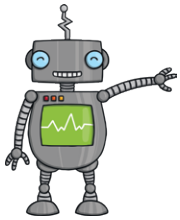 robot | baby | boil |

Now carefully write out six lines of the letter 'b'.

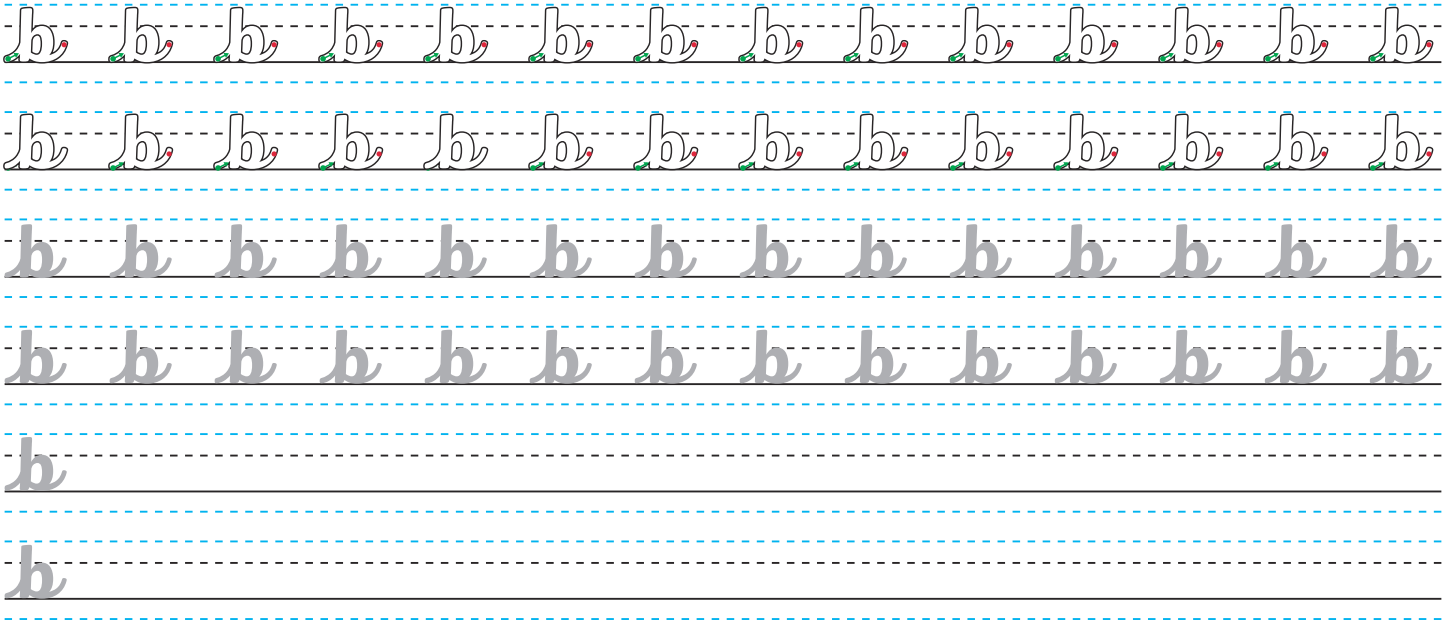

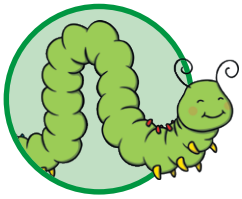

# The Letter 'c'

Whoosh in and curl the c.
c joins other letters easily.

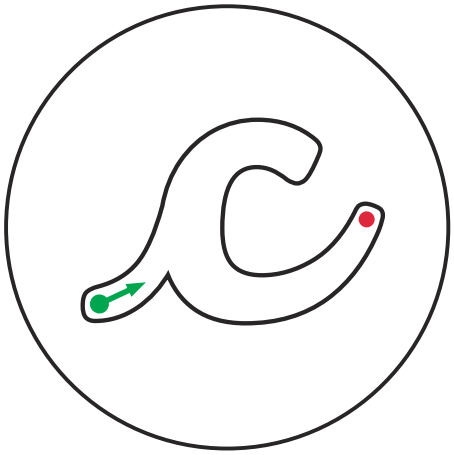

Find the letter c in the words below and draw a circle around them. Using your finger, draw the letter c in the air.

Now carefully write out six lines of the letter 'c'.

| | | | |
|---|---|---|---|
| cheese | race | cat | watch |
| cup | cake | crash | clown |

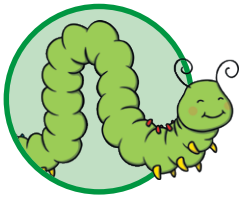

# The Letter 'd'

Whoosh up halfway and go round. Then all the way up and back down. Kick out **d**'s toe and she's ready to go!

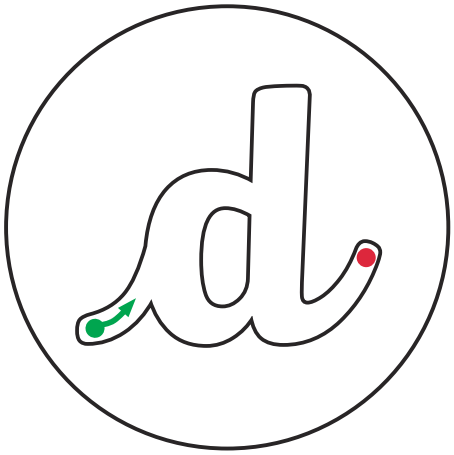

Find the letter **d** in the words below and draw a circle around them. Using your finger, draw the letter **d** in the air.

| | | | |
|---|---|---|---|
| 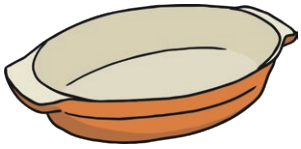 dish | 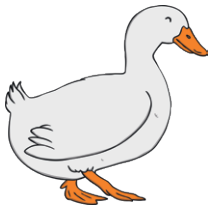 duck | doll | needle |
| read | round | dice | spider |

Now carefully write out six lines of the letter '**d**'.

d d d d d d d d d d d d d d

d d d d d d d d d d d d d d

d d d d d d d d d d d d d d

d d d d d d d d d d d d d d

d

d

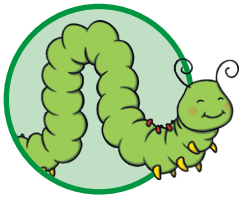

# The Letter 'e'

Whoosh in and curl like a snail
and leave an easy joining tail.

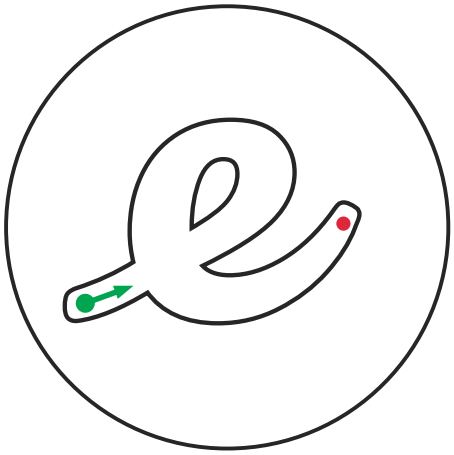

Find the letter **e** in the words below and draw a circle around them. Using your finger, draw the letter **e** in the air.

| | | | |
|---|---|---|---|
| egg | elf | elbow | bed |
| seed | home | bean | plane |

Now carefully write out six lines of the letter '**e**'.

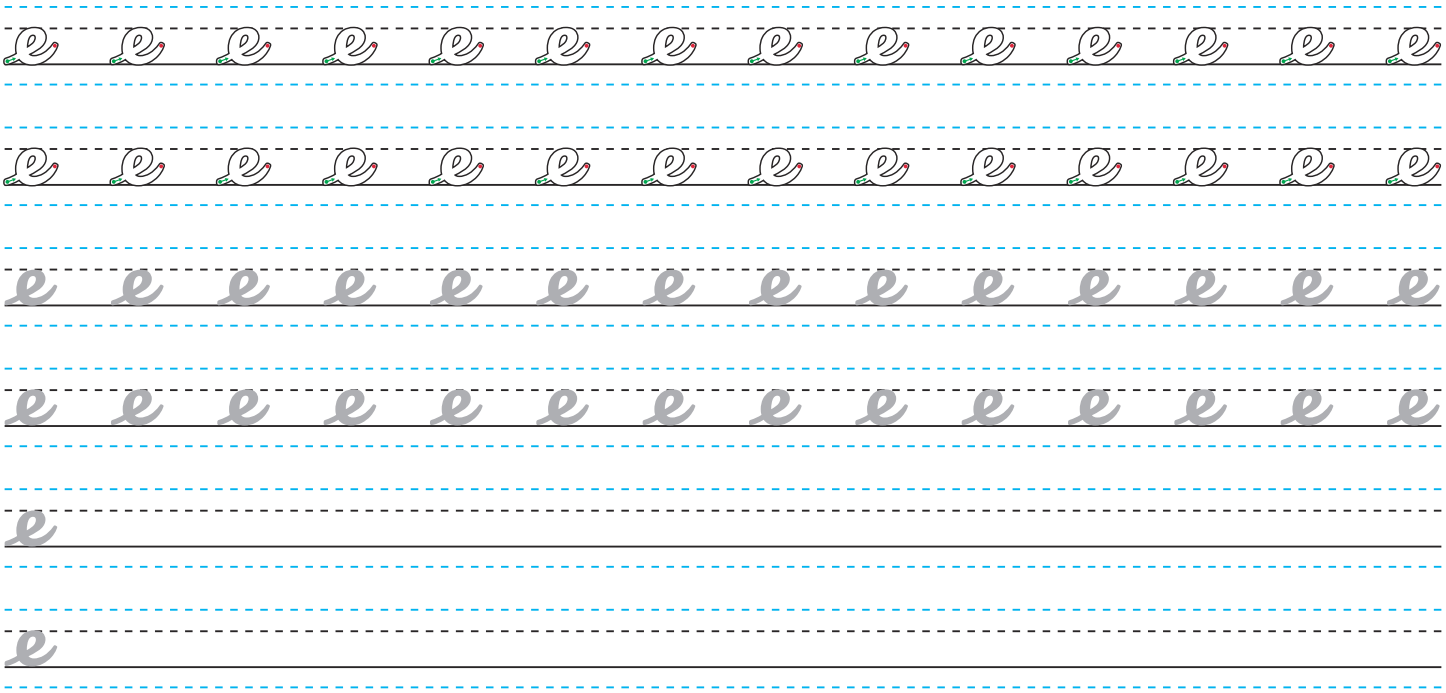

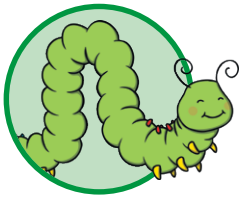

# The Letter 'f'

Whoosh in to the top and go round and then zoom under the ground. Under the line, loop the last part and finish your f near its start!

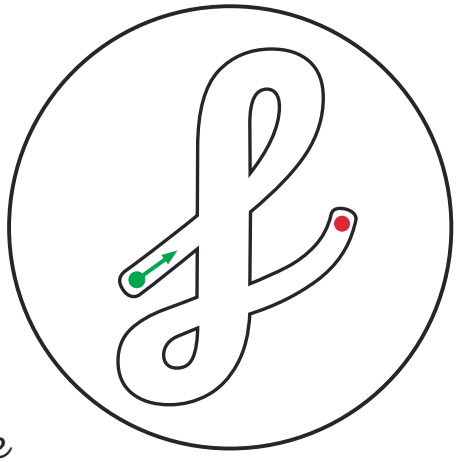

Find the letter f in the words below and draw a circle around them. Using your finger, draw the letter f in the air.

| | | | |
|---|---|---|---|
| 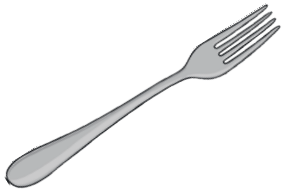 fork | 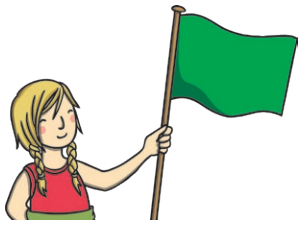 flag | fan | 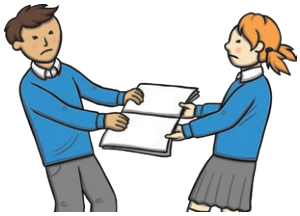 fight |
| golf | 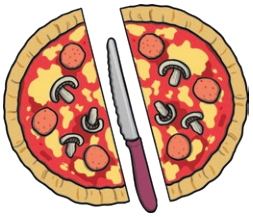 half | huff | safe |

Now carefully write out six lines of the letter 'f'.

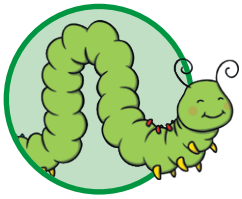

# The Letter 'g'

Whoosh in, go round to the top.

Go down under the line,
loop and stop.

Find the letter **g** in the words below and draw a circle around them. Using your finger, draw the letter **g** in the air.

| | | | |
|---|---|---|---|
| gum | glue | gate | 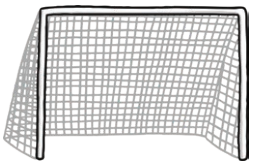 goal |
| king | 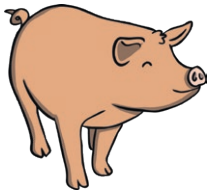 pig | tiger | playing |

Now carefully write out six lines of the letter '**g**'.

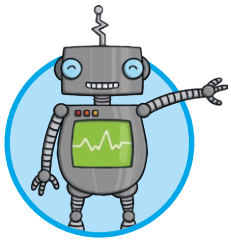

# The Letter 'h'

Whoosh in and up tall and then down. Halfway up, bend over and flick off the ground.

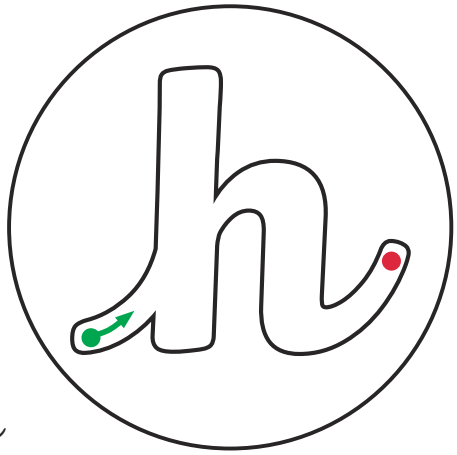

Find the letter **h** in the words below and draw a circle around them. Using your finger, draw the letter **h** in the air.

| | | | |
|---|---|---|---|
| hat | 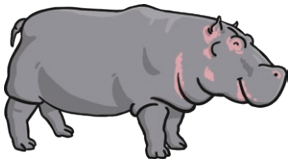 hippo | 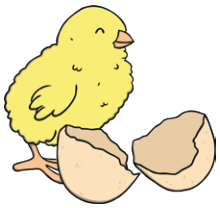 chick | path |
| shout | hive | dishes | hand |

Now carefully write out six lines of the letter '**h**'.

h h h h h h h h h h h h h h

h h h h h h h h h h h h h h

h h h h h h h h h h h h h h

h h h h h h h h h h h h h h

h

h

# The Letter 'i'

Whoosh up and down,
then kick out a toe.
Add a dot and your i is ready to go!

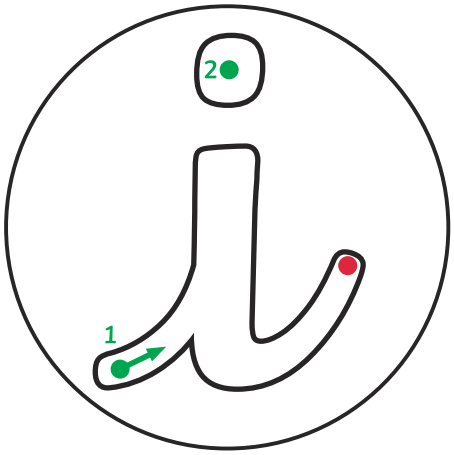


Find the letter i in the words below and draw a circle around them. Using your finger, draw the letter i in the air.

| | | | |
|---|---|---|---|
| 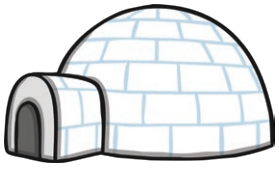 igloo | ice | insect | 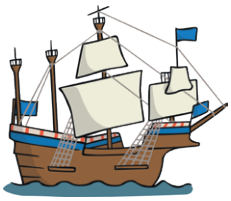 ship |
| 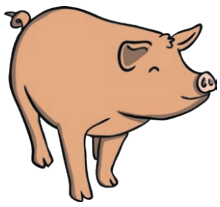 pig | milk | iguana | twins |

Now carefully write out six lines of the letter 'i'.

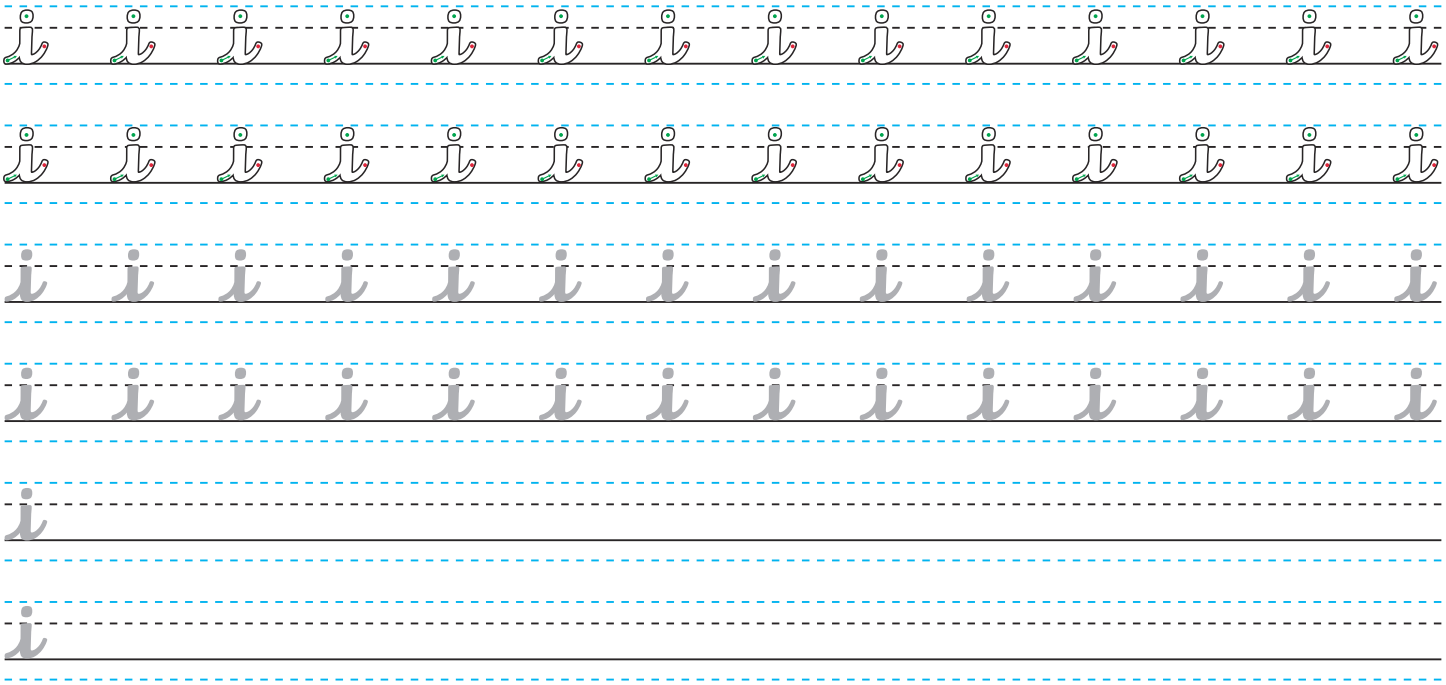

# The Letter 'j'

Whoosh up then zoom down under the line.
Loop the tail then add your dot at the right time.

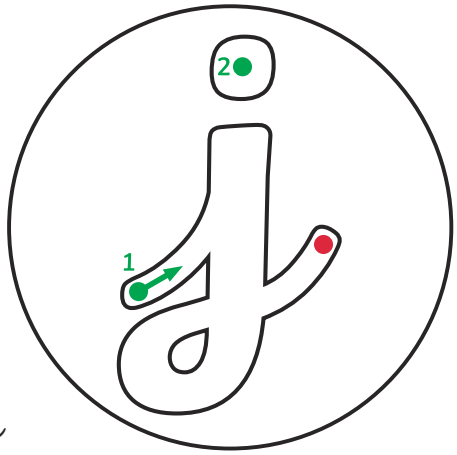


Find the letter j in the words below and draw a circle around them. Using your finger, draw the letter j in the air.

| | | | |
|---|---|---|---|
| jumper | juice | jar | jam |
| enjoy | injury | joke | jellyfish |

Now carefully write out six lines of the letter 'j'.

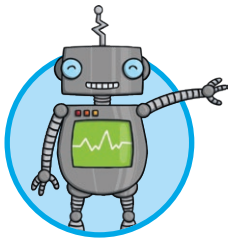

# The Letter 'k'

Whoosh up tall and back down,
go halfway up and around.

Go down and out with a flick,
your **k** is ready to kick!

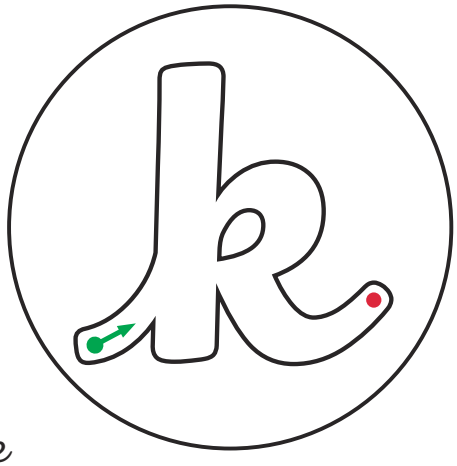

Find the letter **k** in the words below and draw a circle around them. Using your finger, draw the letter **k** in the air.

| | | | |
|---|---|---|---|
| kit | king | kennel | kettle |
| book | sack | bake | cookie |

Now carefully write out six lines of the letter '**k**'.

k k k k k k k k k k k k k k

k k k k k k k k k k k k k k

k k k k k k k k k k k k k k

k k k k k k k k k k k k k k

k

k

# The Letter 'l'

Start up high and then go down – you're doing well. Then the tiniest curl to the right and you have an l!

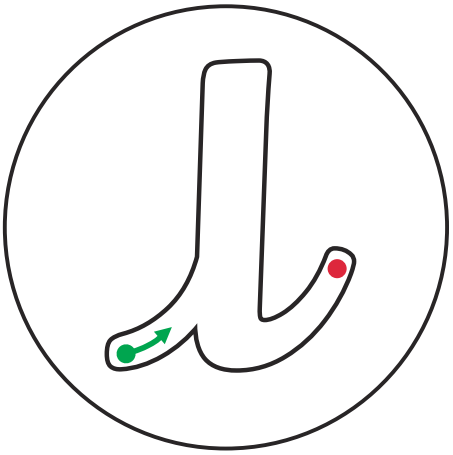

Find the letter l in these words and draw a circle around them. Using your finger, draw the letter l in the air.

| | | | |
|---|---|---|---|
| jelly | lamp | salad | 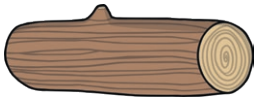 log |
| lollipop | 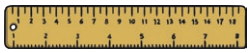 ruler | lion | 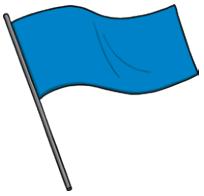 flag |

Now carefully write out six lines of the letter 'l'.

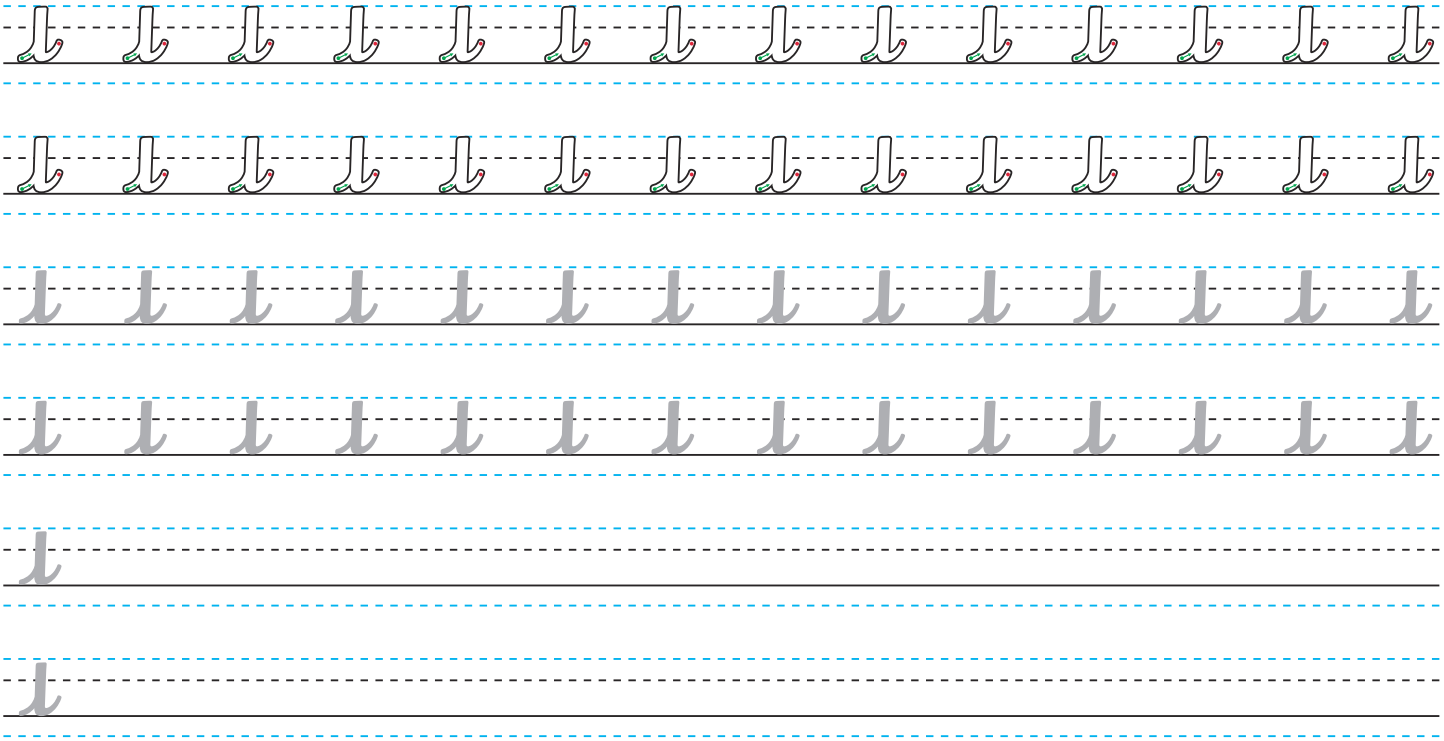

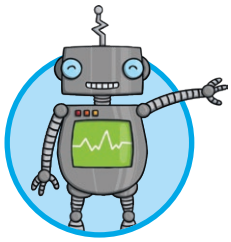

# The Letter 'm'

Whoosh in and then down.
Up, over and back to the ground.
Up , over and down again.
Add a flick to finish your **m**!

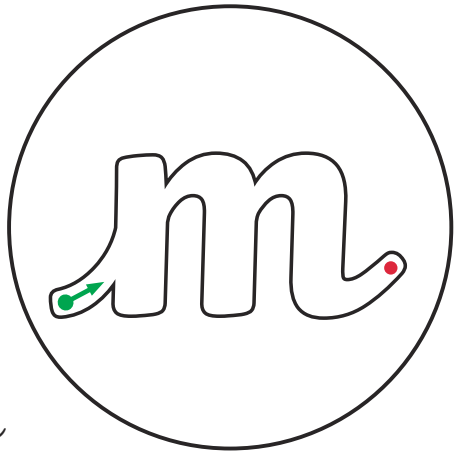

Find the letter **m** in the words below and draw a circle around them. Using your finger, draw the letter **m** in the air.

| | | | |
|---|---|---|---|
| 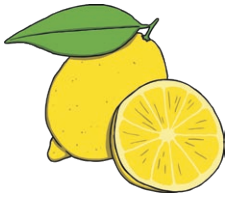 lemon | swim | lamp | pumpkin |
| monkey | map | 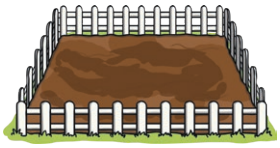 mud | 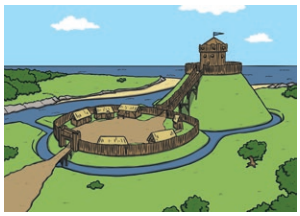 moat |

Now carefully write out six lines of the letter '**m**'.

m m m m m m m m m m m m m m

m m m m m m m m m m m m m m

m m m m m m m m m m m m m m

m m m m m m m m m m m m m m

m

m

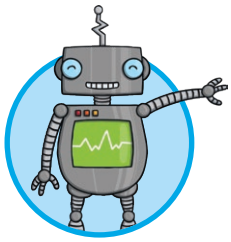

# The Letter 'n'

Whoosh in and then down.
Up, over the hump and
flick off the ground.

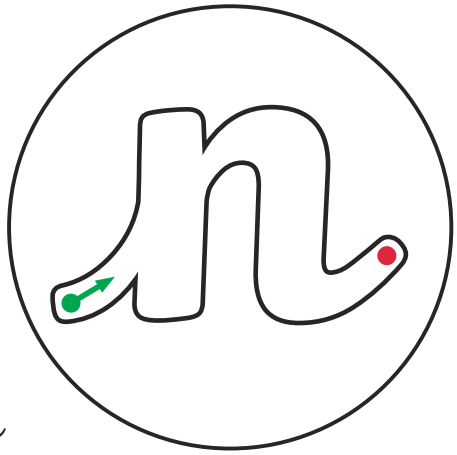

Find the letter **n** in the words below and draw a circle around them. Using your finger, draw the letter **n** in the air.

| | | | |
|---|---|---|---|
| jungle | pain | honey | 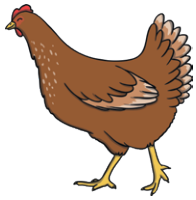 hen |
| 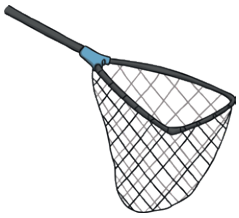 net | nail | nest | knee |

Now carefully write out six lines of the letter '**n**'.

n n n n n n n n n n n n n n

n n n n n n n n n n n n n n

n n n n n n n n n n n n n n

n n n n n n n n n n n n n n

n

n

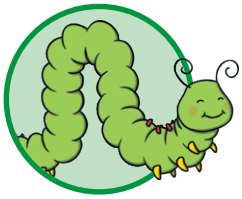

# The Letter 'o'

Whoosh in round you go.

Lead out from the top for your o.

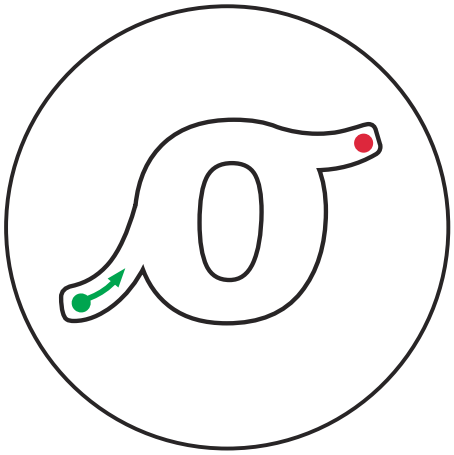

Find the letter o in the words below and draw a circle around them. Using your finger, draw the letter o in the air.

| | | | |
|---|---|---|---|
| 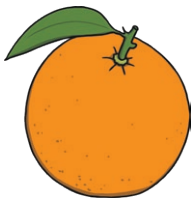 orange | off | dog | soap |
| 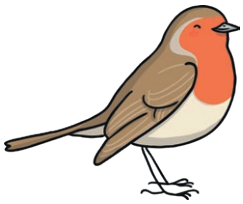 robin | over | owl | hero |

Now carefully write out six lines of the letter 'o'.

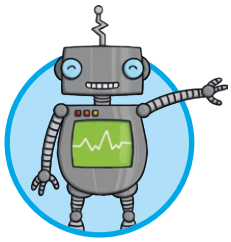

# The Letter 'p'

Whoosh in and then go down low.
Back up to the top and round you go.

Lead out at the end so that p can join onto a friend.

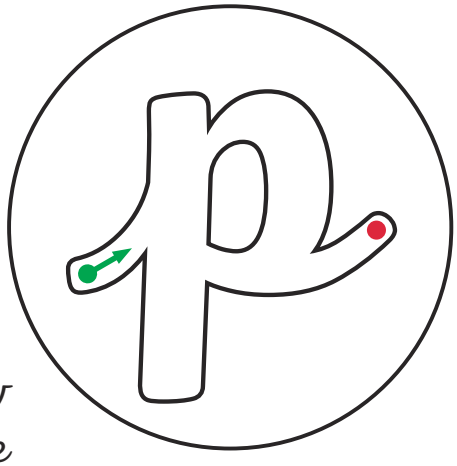

Find the p sound in the words below and draw a circle around them. Using your finger, draw the letter p in the air.

| | | | |
|---|---|---|---|
| 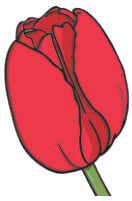 tulip | stamp | 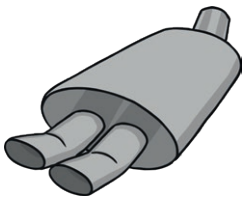 pipe | play |
| 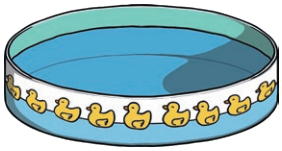 pool | pizza | 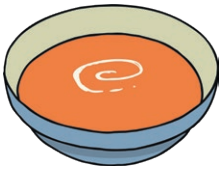 soup | rope |

Now carefully write out six lines of the letter 'p'.

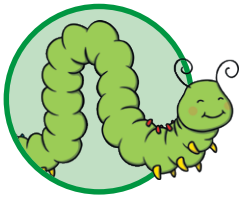

# The Letter 'q'

Whoosh in and round you go, then zoom under the line and kick out q's big toe!

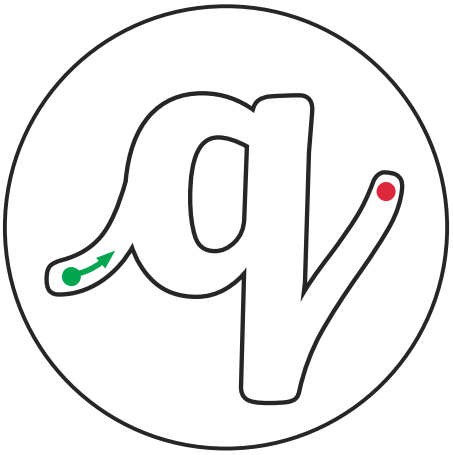

Find the letter q in the words below and draw a circle around them. Using your finger, draw the letter q in the air.

| | | | |
|---|---|---|---|
| 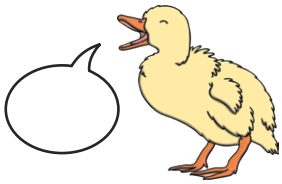 quack | queue | quill | quiz |
| queen | liquid | 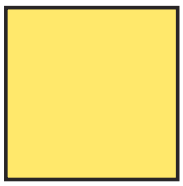 square | squash |

Now carefully write out six lines of the letter 'q'.

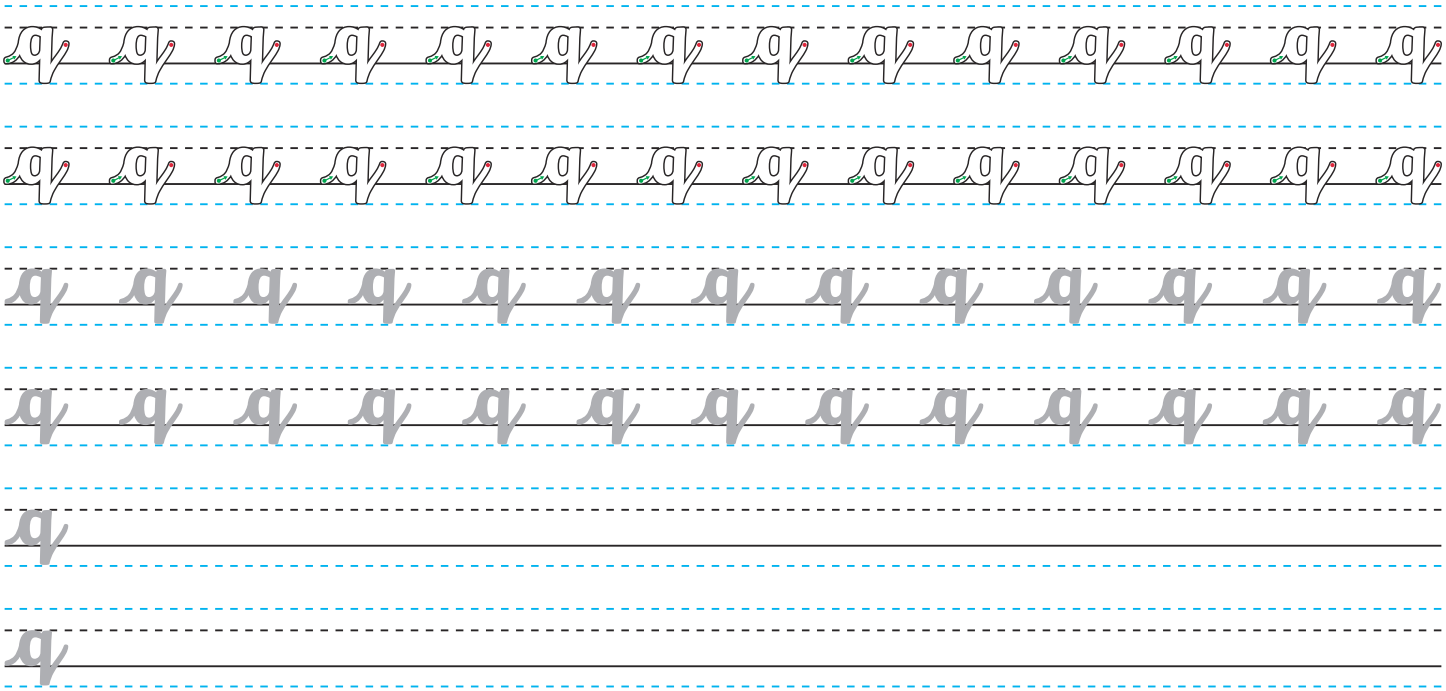

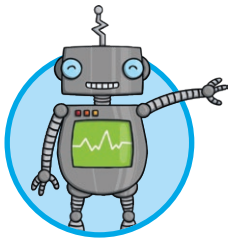

# The Letter 'r'

Whoosh to the top to start.
Go down and curve the top
for your r.

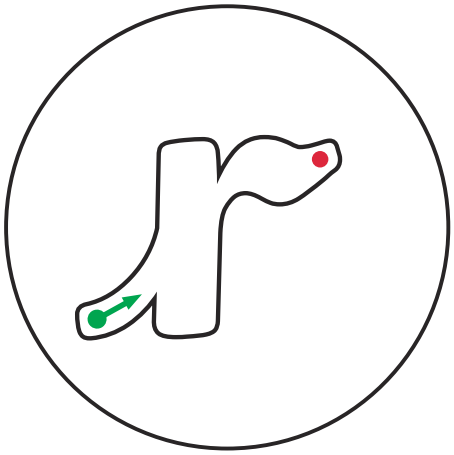

Find the letter r in the words below and draw a circle around them. Using your finger, draw the letter r in the air.

| | | | |
|---|---|---|---|
| ride | rope | 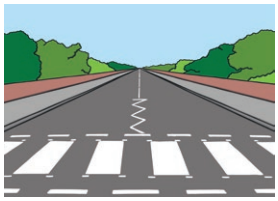 road | river |
| crawl | 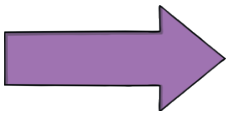 arrow | cheer | worm |

Now carefully write out six lines of the letter 'r'.

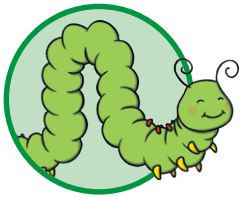

# The Letter 's'

Whoosh in and curl left. Curl right then lead out of your **s**.

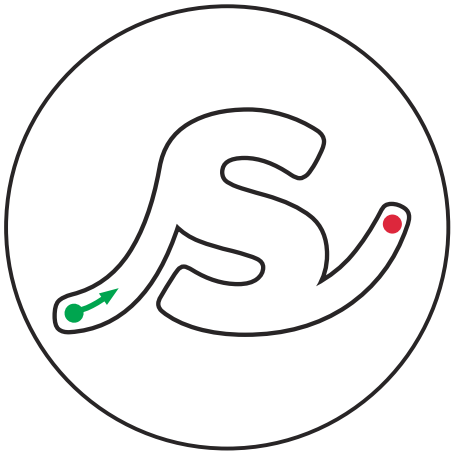

Find the letter **s** in the words below and draw a circle around them.

Using your finger, draw the letter **s** in the air.

| | | | |
|---|---|---|---|
| 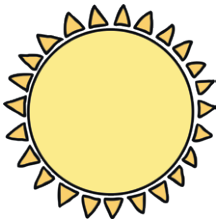 sun | snail | school | scarf |
| dash | vase | gloves | mess |

Now carefully write out six lines of the letter '**s**'.

s s s s s s s s s s s s s s

s s s s s s s s s s s s s s

s s s s s s s s s s s s s s

s s s s s s s s s s s s s s

s

s

# The Letter 't'

Whoosh to the top and back down.
Then add a flick off of the ground.
You need to cross the t with a
straight line on his tummy.

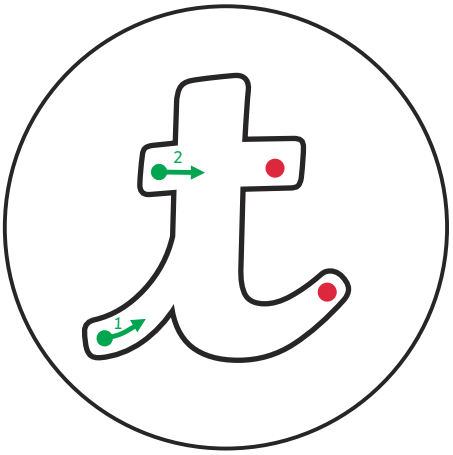


Find the letter t in these words and draw a circle around them. Using your finger, draw the letter t in the air.

| | | | |
|---|---|---|---|
| 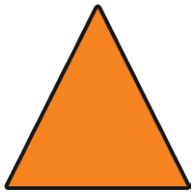 triangle | 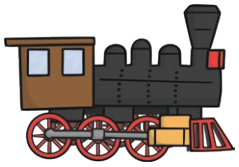 train | tortoise | tree |
| teddy | 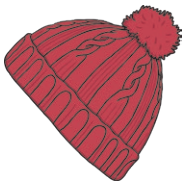 hat | bite | 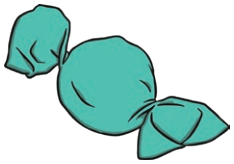 sweet |

Now carefully write out six lines of the letter 't'.

t t t t t t t t t t t t t t

t t t t t t t t t t t t t t

t t t t t t t t t t t t t t

t t t t t t t t t t t t t t

t

t

# The Letter 'u'

Whoosh up then down. Bend round, go up and down to the ground. Kick out a toe and u is ready to go!

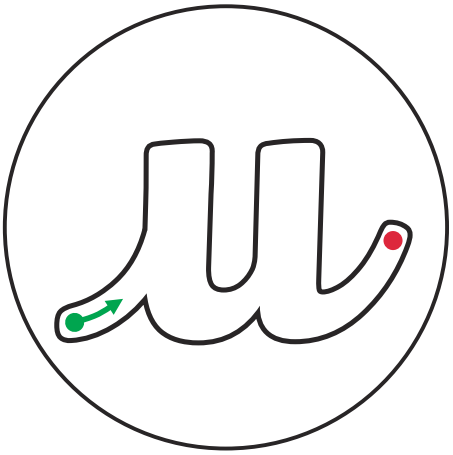

Find the letter u in the words below and draw a circle around them. Using your finger, draw the letter u in the air.

| | | | |
|---|---|---|---|
| umbrella | 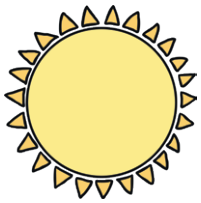 sunshine | truck | jumper |
| 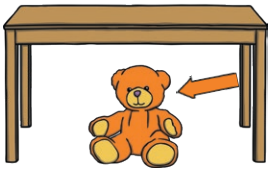 under | upstairs | thumb | 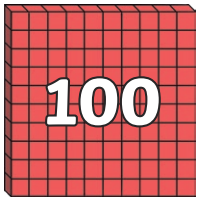  hundred |

Now carefully write out six lines of the letter 'u'.

# The Letter 'v'

Whoosh up then down into the valley. Zoom back up and across the top to finish your v.

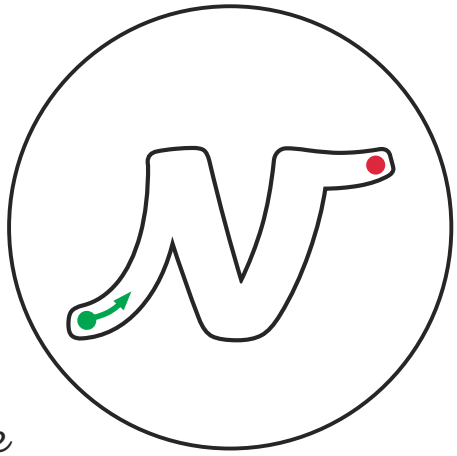

Find the letter v in the words below and draw a circle around them. Using your finger, draw the letter v in the air.

| | | | |
|---|---|---|---|
| van | vine | 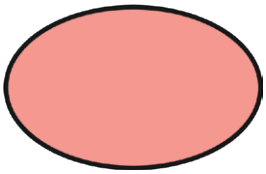 oval | wave |
| eleven | heavy | veil | vote |

Now carefully write out six lines of the letter 'v'.

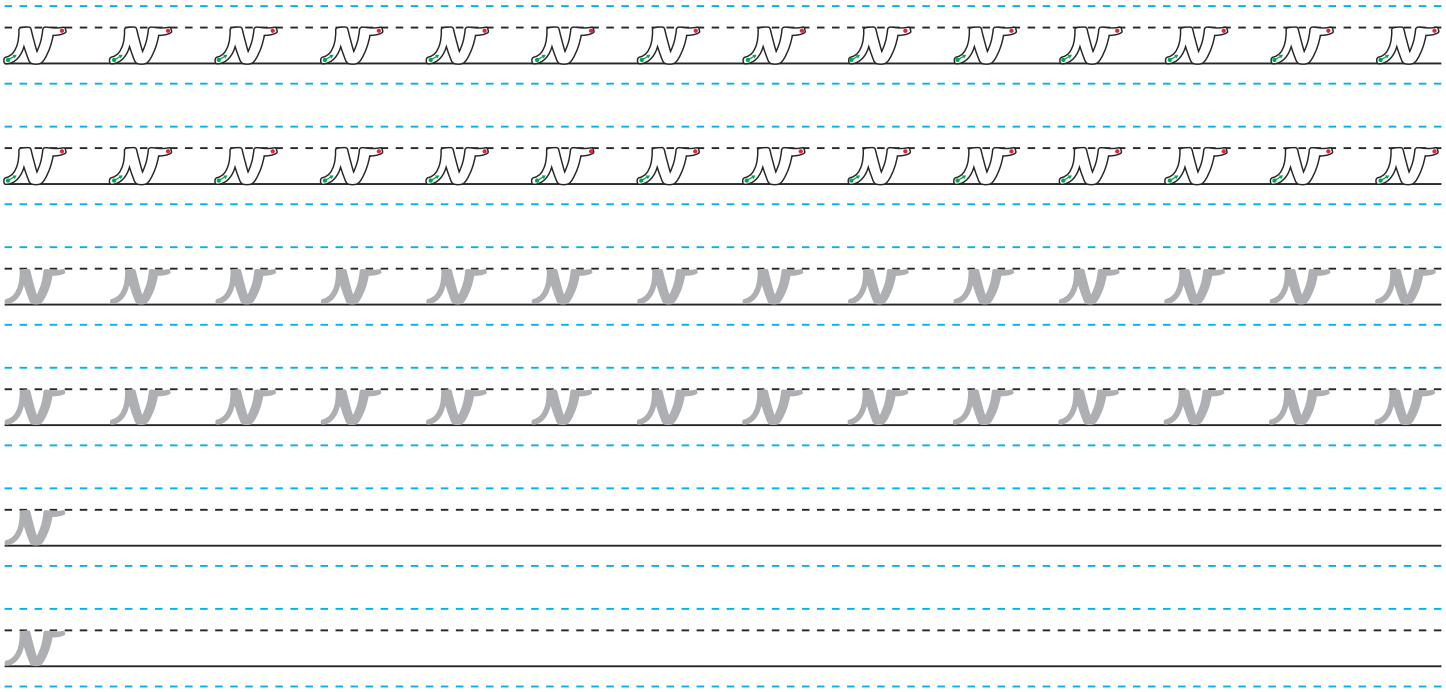

# The Letter 'w'

Whoosh in, then down and back up. Down again, up and across at the top.

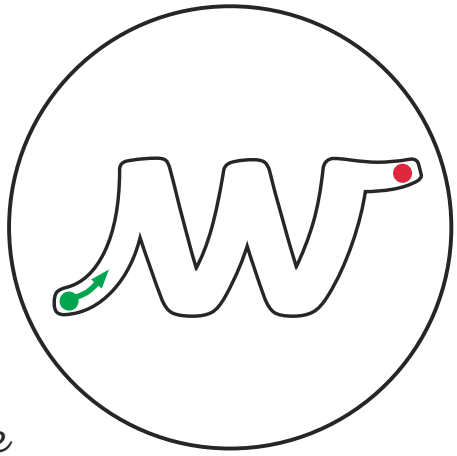

Find the letter w in the words below and draw a circle around them. Using your finger, draw the letter w in the air.

| | | | |
|---|---|---|---|
| 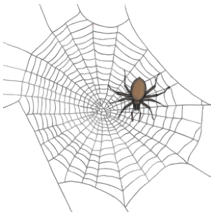 web | worm | witch | wheel |
| new | meow | shower | sweets |

Now carefully write out six lines of the letter 'w'.

# The Letter 'x'

Climb up to the top and then slide down from left to right and have a rest, jump back to the top, go from right to left and you have an x!

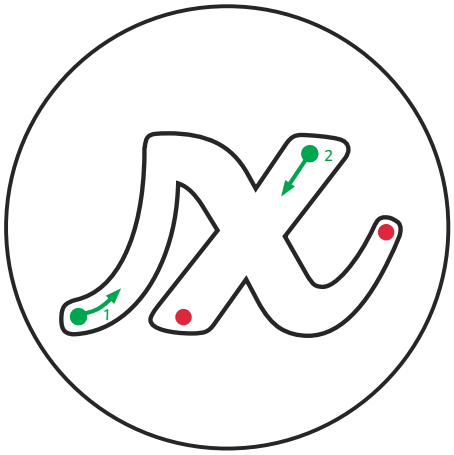


Find the letter x in the words below and draw a circle around them. Using your finger, draw the letter x in the air.

| | | | |
|---|---|---|---|
| 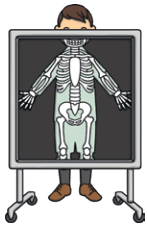 x-ray | 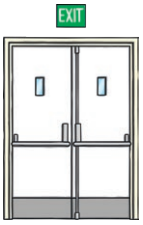  exit | 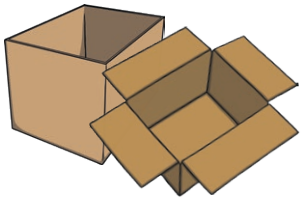 boxes | six |
| pixie | text | wax | 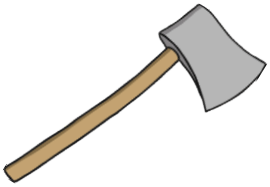 axe |

Now carefully write out six lines of the letter 'x'.

# The Letter 'y'

Whoosh up then down and bend round.
Go up then down underground.
Loop the tail under the line.
Lead the y out and it's looking fine.

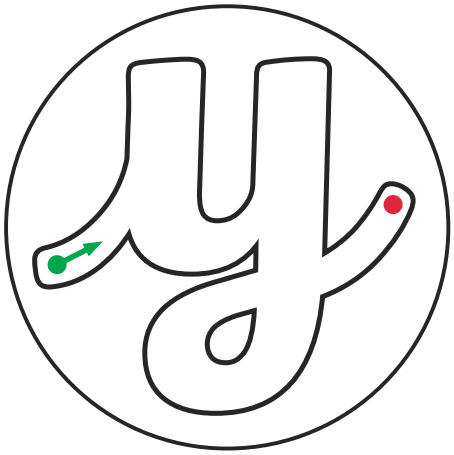

Find the letter y in the words below and draw a circle around them. Using your finger, draw the letter y in the air.

| | | | |
|---|---|---|---|
| party | jelly | 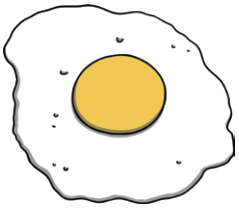 yolk | yawn |
| 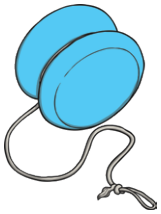 yo-yo | yoghurt | cry | spy |

Now carefully write out six lines of the letter 'y'.

# The Letter 'z'

Whoosh up then to the right.
Zigzag down and back to the right!

Find the letter z in the words below and draw a circle around them.
Using your finger, draw the letter z in the air.

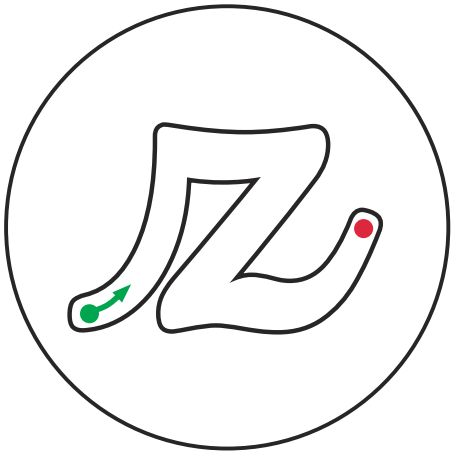

| | | | |
|---|---|---|---|
| zebra | 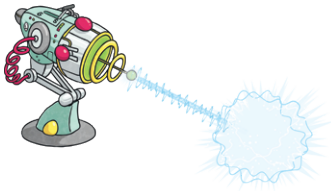 zap | zoom | 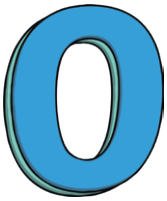 zero |
| 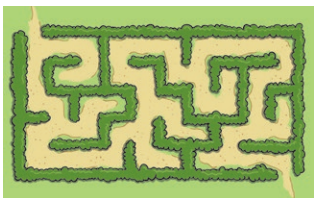 maze | razor | snooze | fizz |

Now carefully write out six lines of the letter 'z'.