



St Elphege's Catholic Schools

With God, all things are possible.



SANCTA FAMILIA
CATHOLIC ACADEMY TRUST



Welcome to Year 3

With God, all things are possible.



“Faith” Values



- **F**amily – welcome everyone into our school.
- **A**spiration – always do our best.
- **I**nclusiveness - be kind to everyone.
- **T**olerance - respect each other.
- **H**armony – work together.

With God, all things are possible.

Our Classes

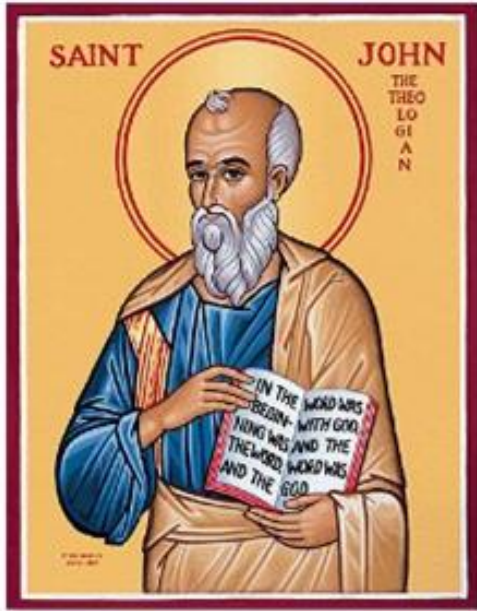

St John

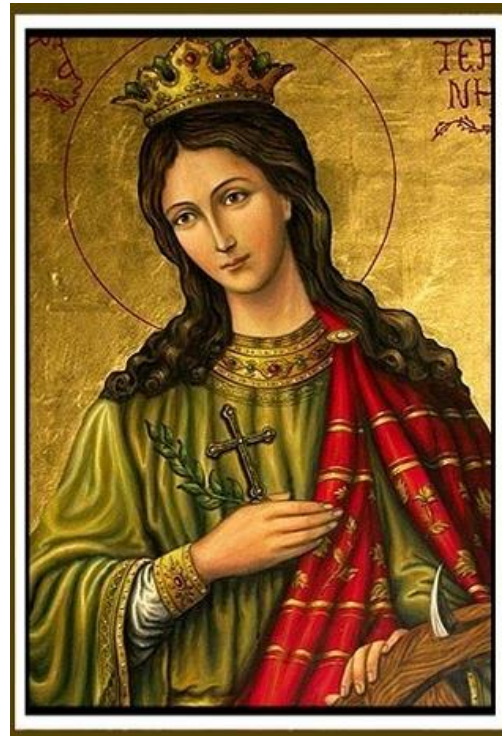

St Catherine



St Angela



The Leadership Team



Executive Head Teacher
Mr Jones



Head Teacher
Mr Hawkes



Director of Finance and Operations
Ms Cunniffe



Deputy Head Teachers
Mrs Duffy Mrs Hawkes



Inclusion Manager &
SENDCo
Mrs Laffin



Assistant Head Teachers
Miss Dall



Mrs Naren

The Office Team and Pastoral Team



Mrs Glanville



Mrs Haridas



Family support worker –
Mrs Michael





School Uniform



St Elphege's RC Junior School – My Clothing

My Clothing 0800 069 9949 Home Plain Uniforms Register Your School My Account Your basket

St Elphege's RC Junior School
St Elphege's RC Junior School, Millison Drive, Wallington, Surrey, SM6 9HY

Refine search

Keywords

Price

From 0 To 0

Composition

- Cotton Blend (1)
- Poly/ Cotton (1)

| Item | Price |
|--------------------------------------|--------|
| Microfleece Lined Jacket - Red | £14.50 |
| Result Fleece - Red | £11.99 |
| V-Neck Sweatshirt - Red | £9.50 |
| Scalloped Edge Cotton Cardigan - Red | £10.50 |
| T-Shirt - White | £5.50 |
| Personalised Pencil Case | £6.50 |

Please Remember to name **all** items of clothing.



Uniform for the junior school includes a white shirt with a red and grey tie. You can also access 'My Clothing.com' through our school website under the Parents and carers tab – uniform. School ties can be purchased from the school main office for £2.50 each



Equipment

In Year 3 you will need to bring in your own stationery in a named pencil case.



30cm Ruler



Books you will be studying

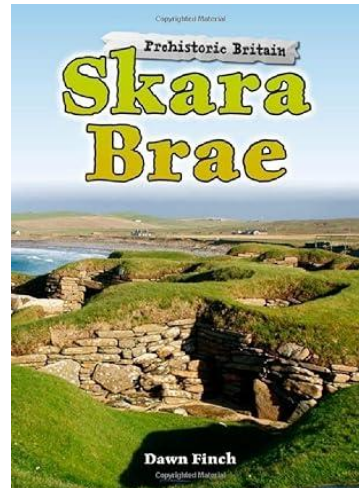
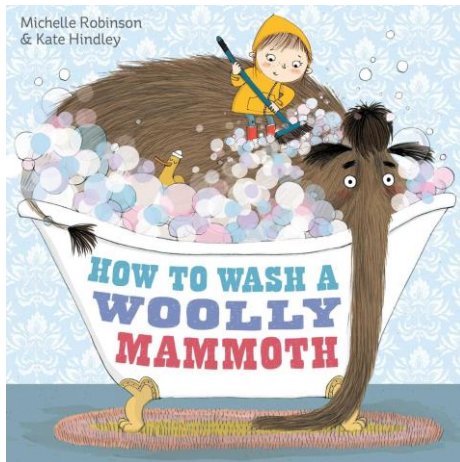
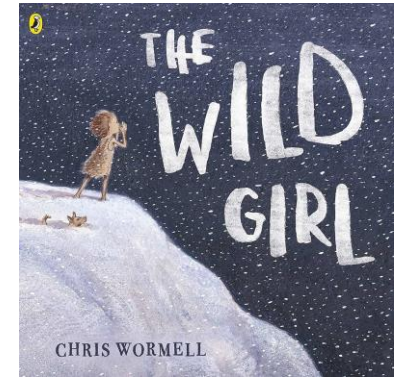
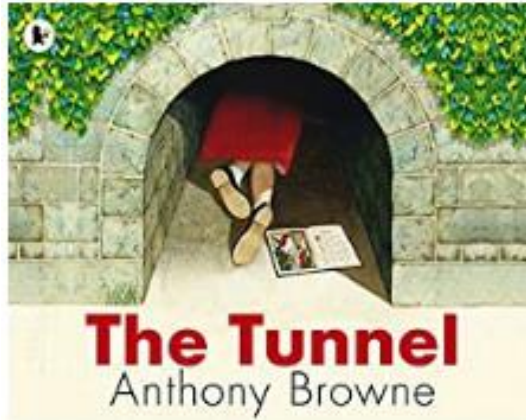

Excursions

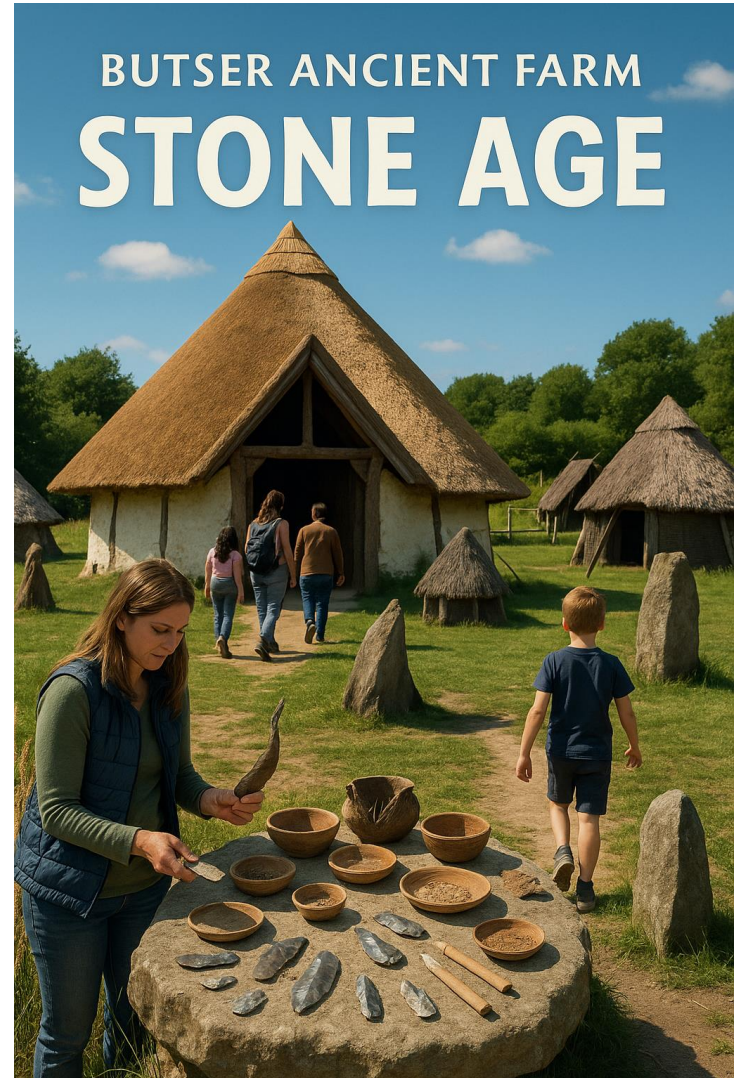
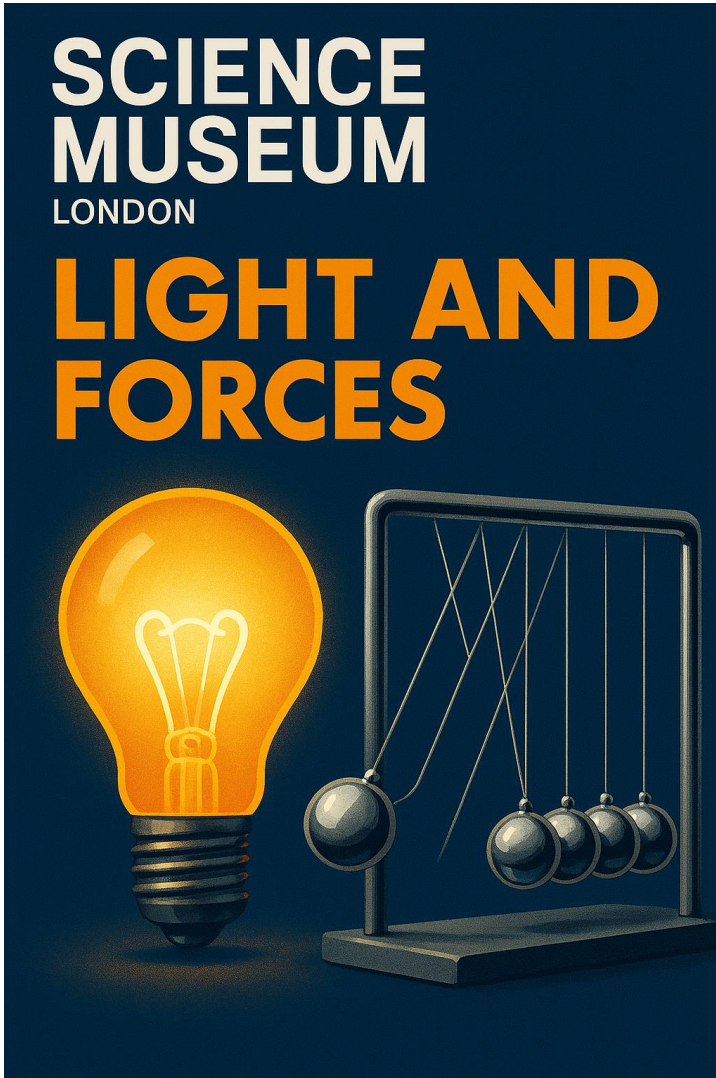

Your Homework

- Homework will be reading for 20 minutes, maths consolidation of the day's learning and spelling sentences each night.

The collage shows three pieces of student work:

- Reading Log:** A table with columns for Fiction, Poetry, Non-fiction, Newspapers and Comics, and Guided Reading. It includes a section for 'What types of books have you read this week?' with handwritten entries like 'Operation Judgement well done good reading Chap 10' and 'Good reading to p. 8.'.
- Maths Problems:**

3.02.15

 - I bought an ice cream for 40p and a coke for 30p. How much did I spend altogether?

$$\begin{array}{r} 40\text{p} \\ + 30\text{p} \\ \hline 70\text{p} \end{array}$$
 - I bought a pizza slice for 35p and a bag of crisps for 85p. How much did I spend altogether?

$$\begin{array}{r} 35\text{p} \\ + 85\text{p} \\ \hline 120\text{p} \end{array}$$
 - I bought an apple for 17p and a sandwich for 59p. How much did I spend altogether?

$$\begin{array}{r} 17\text{p} \\ + 59\text{p} \\ \hline 76\text{p} \end{array}$$
- Spelling Quiz - Focus:** A table with columns for 'Words to learn look, say & cover', 'Mon at school write & check', 'Mon at home write & check', 'Tues at home write & check', 'Weds at home write & check', and 'Thurs at home write & check'. The words listed are: look (plants, petals, stems, roots, leaves), say (churches, watches, bushes, wishes, dishes, halves, scarves), write (people, children, loaves), and check (plants, petals, stems, roots, leaves, churches, watches, bushes, wishes, dishes, halves, scarves, people, children, loaves).



Arbor Pay

- Use Arbor Parent Portal to pay for trips
For more information please contact the school office



Arbor



Drop off and Dismissal will take place on Roe way

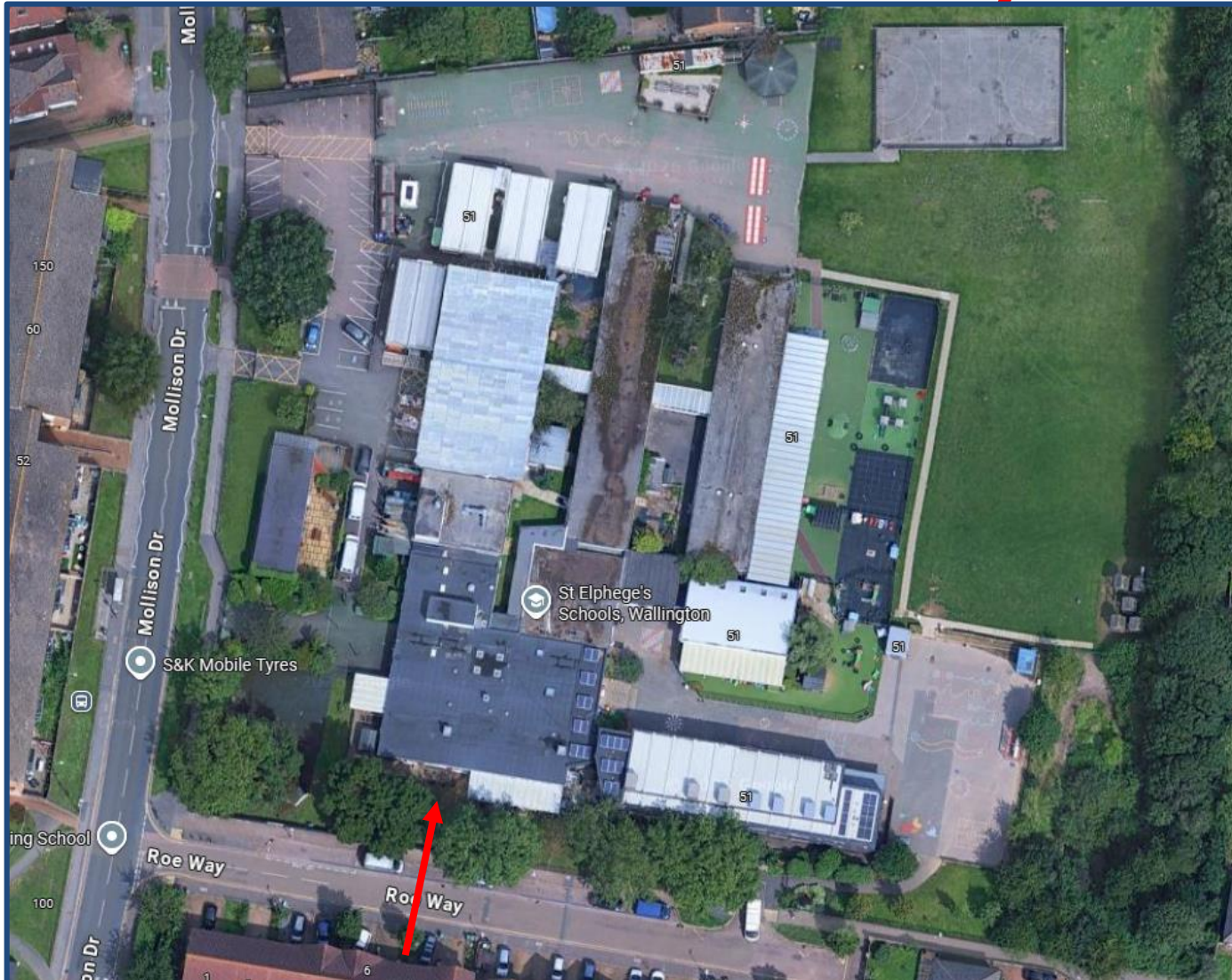

Drop off and Dismissal will take place on Roe way

