

Reception



*God loves each of us in
our uniqueness*

1 A Journey in Love - Reception



Objective

Know that there
is no one more
special than me.



Know that God
made me and
loves me as I am.

2 A Journey in Love - Reception



Keywords

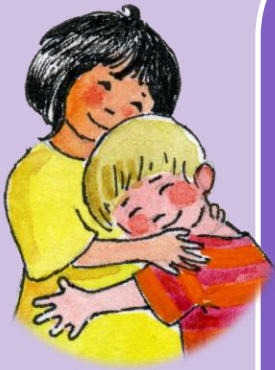

God
Unique
Special
Eyes

Hair
Boy/Girl
Hands
Fingers
Name

Family
Love
Womb
Describe

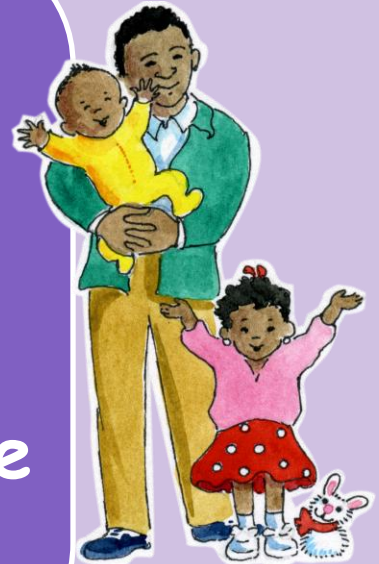

PHYSICAL

We are *different*

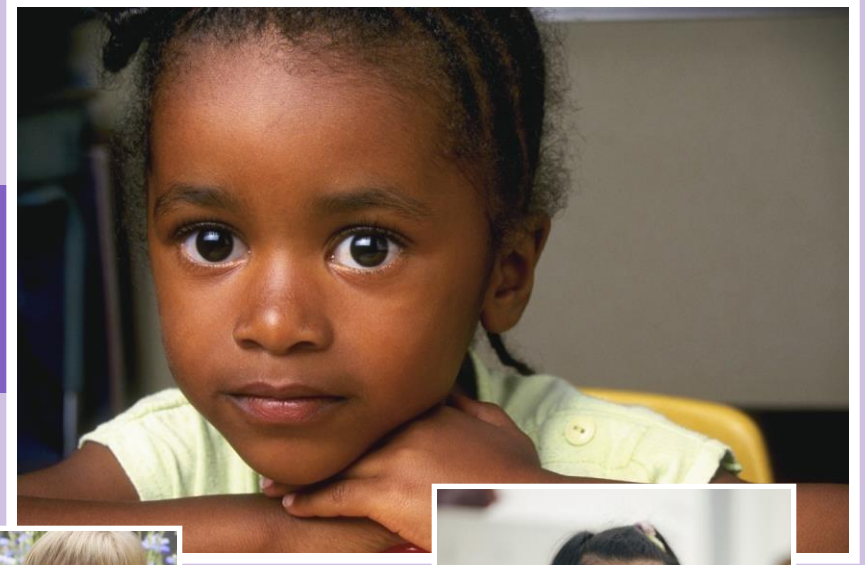

I am Unique

No one else is the same as me



Uniqueness

Describe her...

Hair

Eyes

Lips

Skin

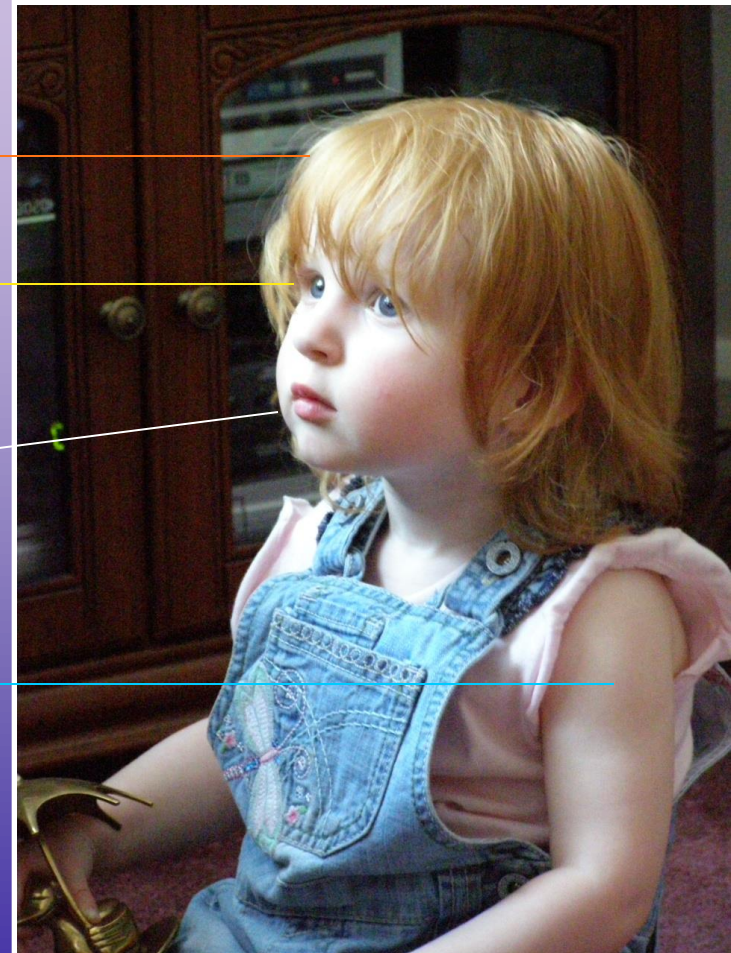

Uniqueness

Describe him...

Hair

Eyes

Lips

Skin

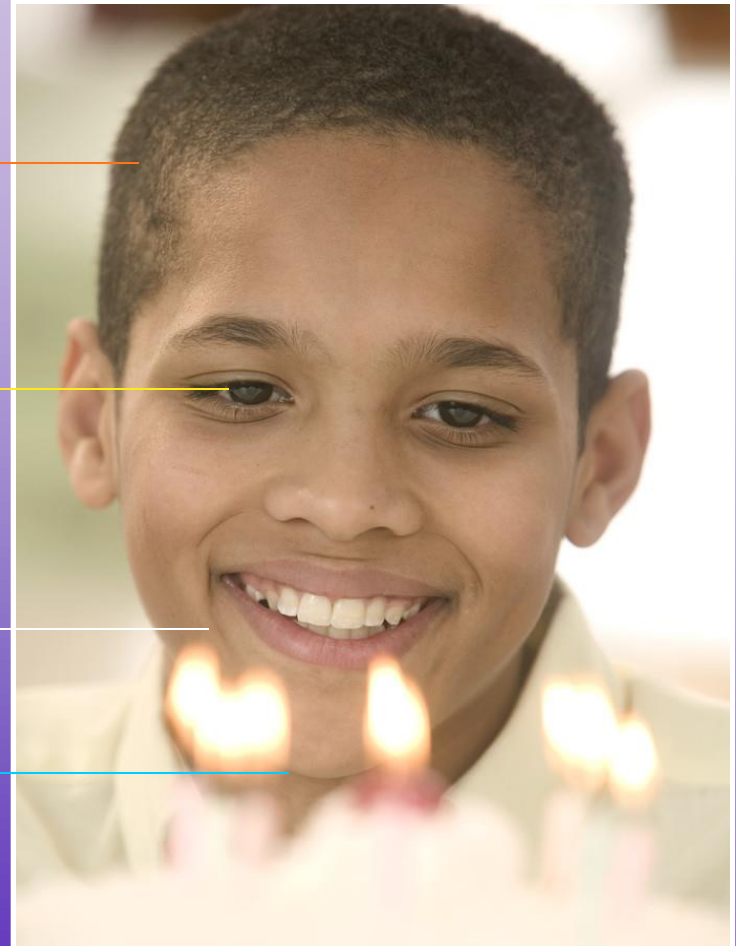

How are they...

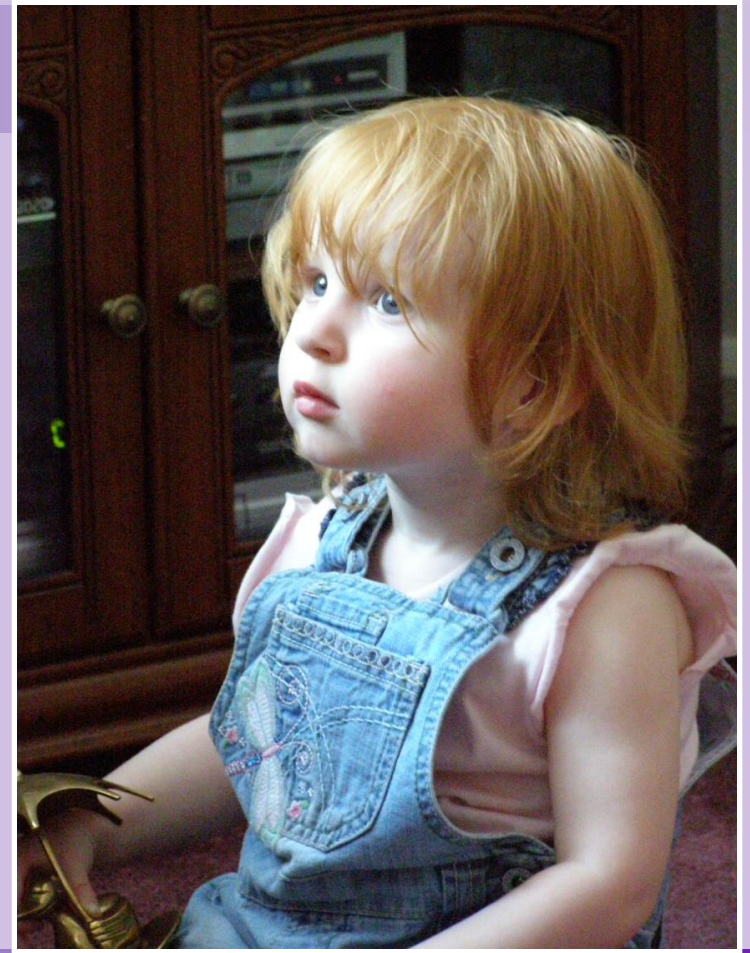

...different?



I am different.



I am special.



*I grew for 9 months in
my mummy's womb...*

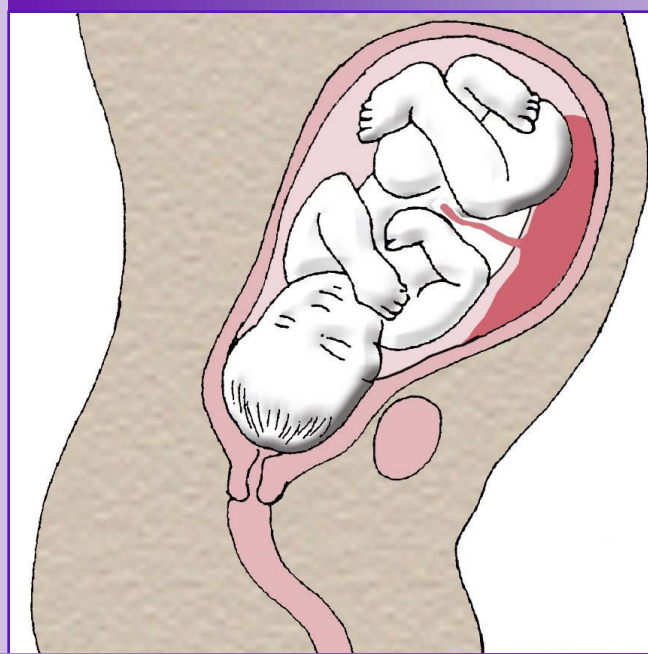

...before I was born.



*I have a
special **name***



Prayer



*Loving God,
Thank you for your gifts
of love and for making
me special with my
own name.*

Amen.



SOCIAL

Who do I play with?



14 A Journey in Love - Reception



Why do they play with me?

Am I happy?



Generous?

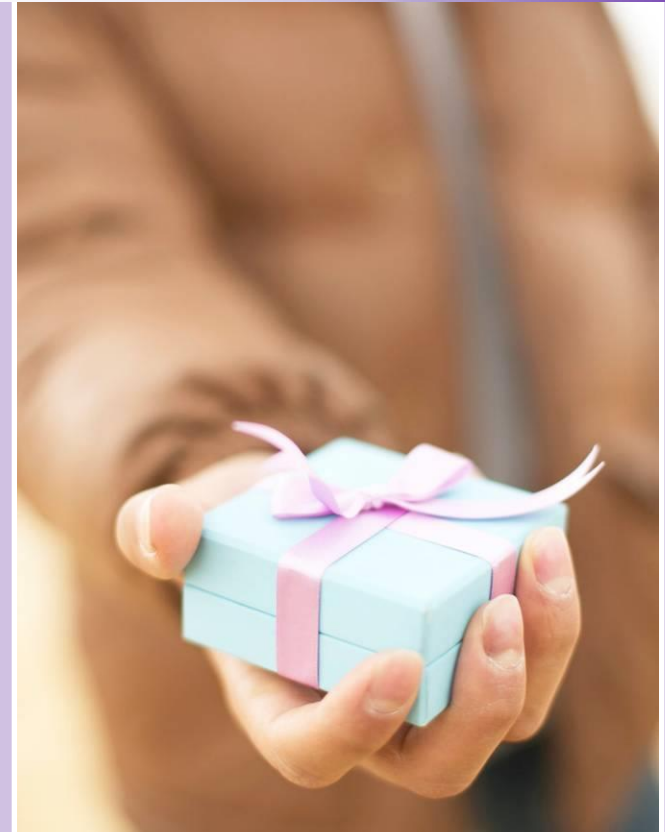

Am I...

Helpful?



Friendly?



Prayer

*Loving God,
Thank you for the gift of
my friends at home
and at school.
Amen.*



EMOTIONAL

How do I feel about my friends?



18 A Journey in Love - Reception



*How do I feel
when I am left out?*



19 A Journey in Love - Reception



*How do I care for people who
are not my special friends?*



Prayer

*Loving God,
Thank you for my friends.
Help me to be a good friend
to everyone.
Amen.*



INTELLECTUAL

Is it important to have friends?



22 A Journey in Love - Reception



Who is a good friend?



23 A Journey in Love - Reception



The Good Samaritan



24 A Journey in Love - Reception



Prayer

*Loving God,
Thank you for
being my friend.
Amen.*



SPIRITUAL

People often used to bring children to Jesus and when they did, Jesus always blessed them.



One day, however, some of the friends of Jesus told the children to go away.



*Jesus was angry when
he saw this happening,
and he said:*

*"Don't stop the children
from coming to me.
Don't send them away
like that!
Bring them back."*





*Then he put his
arms round them
and he blessed
them.*



*Jesus grew up
in a family*



30 A Journey in Love - Reception



Who was the mother of Jesus?

Why is she special?

*Jesus grew for
nine months in
Mary's womb.*



Prayer

*Loving God,
We know that we are unique.
Although we are different from one another
we are all special to you.*

Amen.



End of presentation

