Dave the Dog is worried about coronavirus

a nurse Dotty book

There was once an owl called Dotty,
A nurse with a uniform all spotty.

She works in the hospital up the hill,
Looking after all the children who are ill.

Near to Dotty there lives a dog called Dave,
Who every morning gives nurse Dotty a wave.

But this morning Dave doesn’t have his normal big grin,
Because there is something really worrying him.

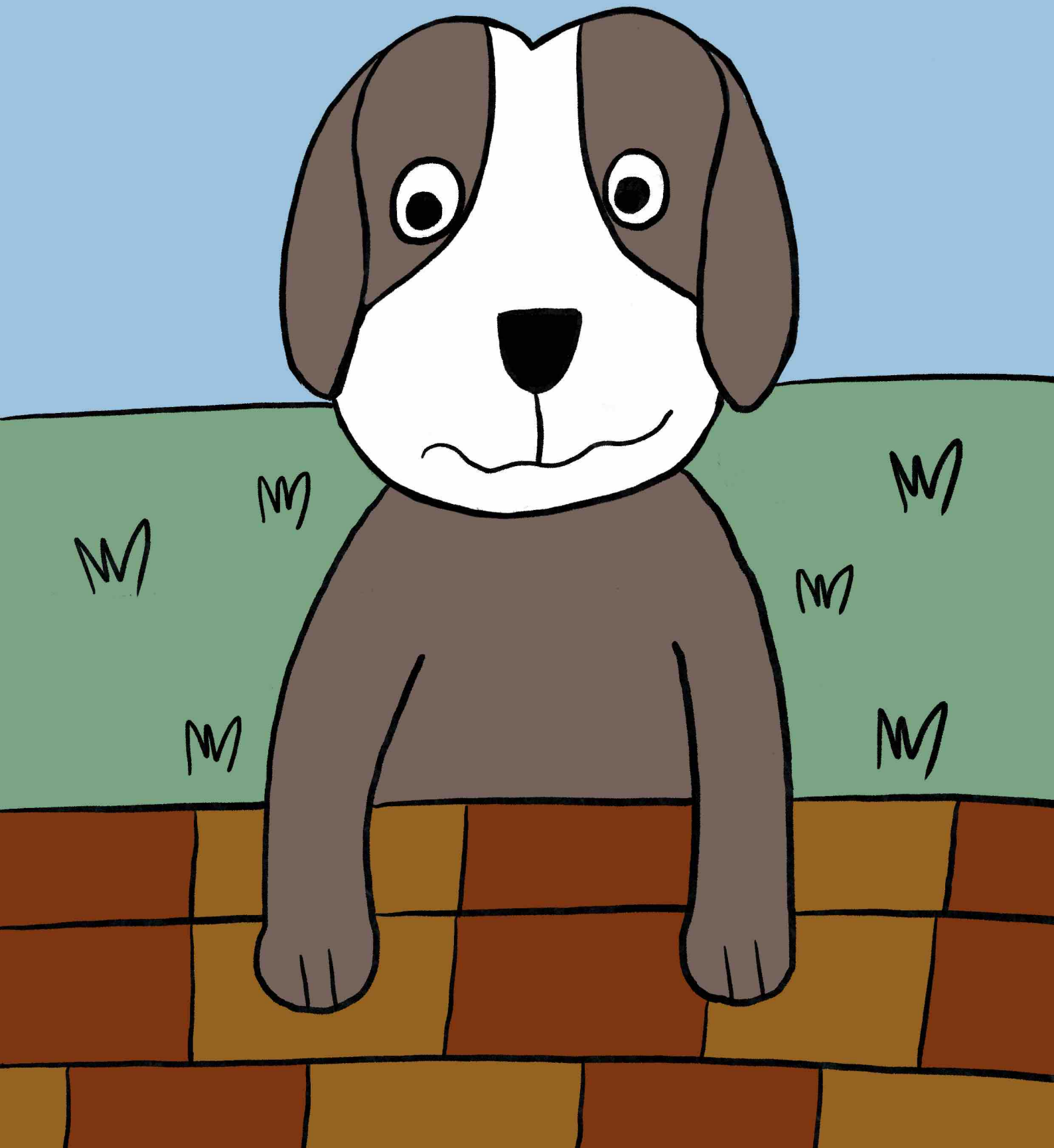

There has been talk about coronavirus everywhere,
And hearing about it is giving Dave a big scare.

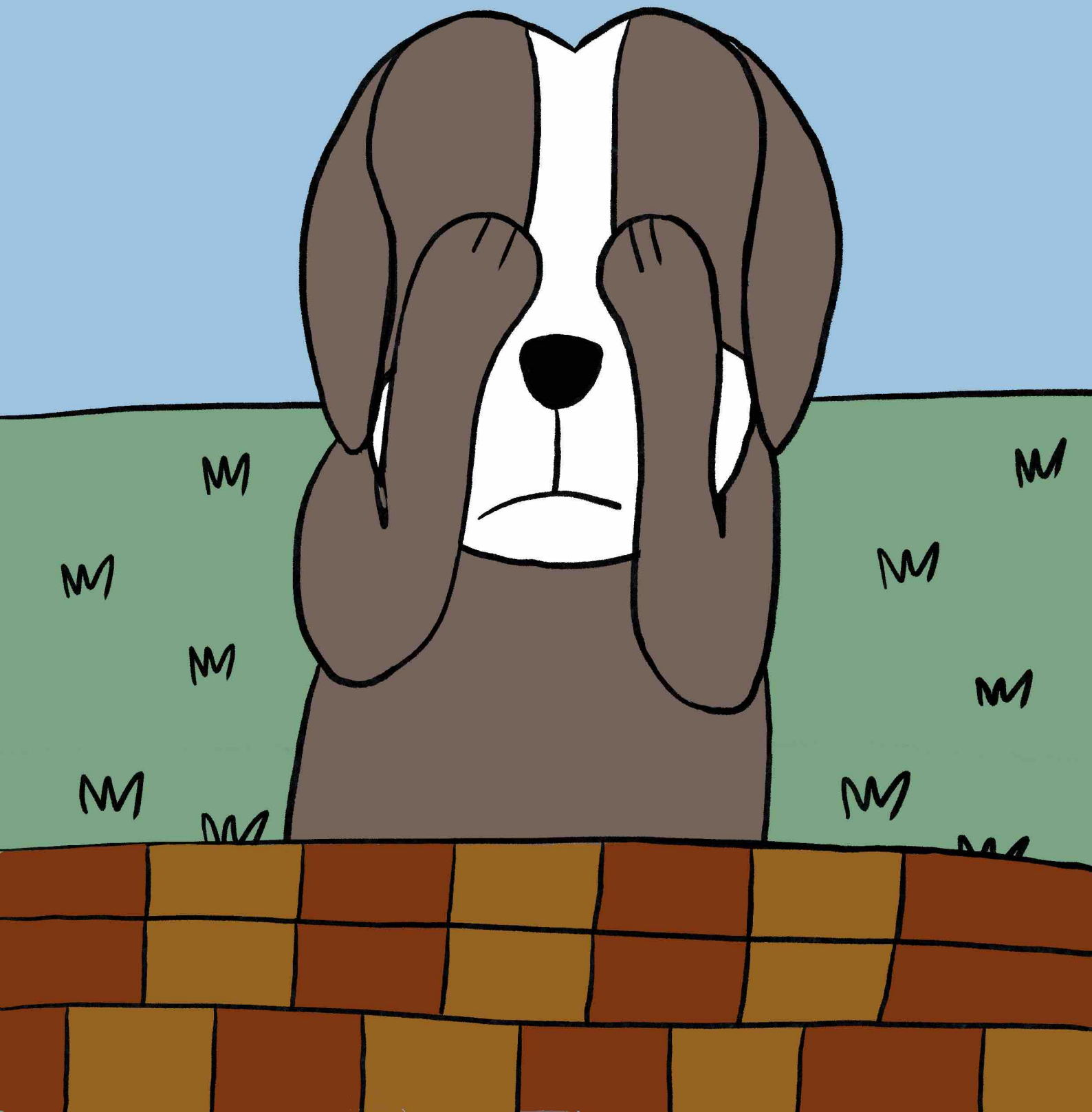

It is on the TV, at home and school everyday, Dave is worried that everything won't be okay.

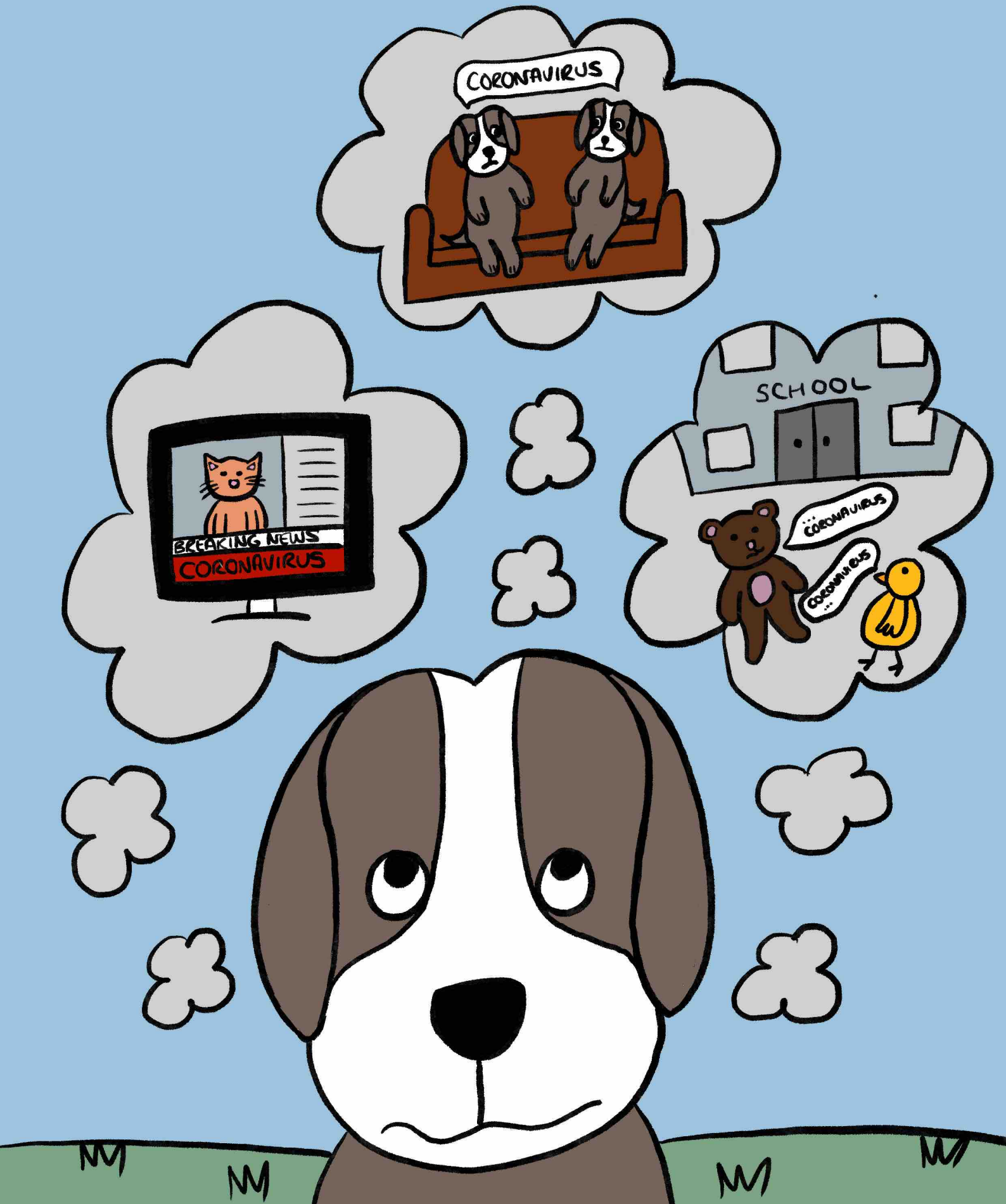

Dave is anxious and nurse Dotty can see that,
So she decides to stop for a chat.
DOTTY

There is lots of different and scary things being said,
So nurse Dotty wants to make sure Dave knows the truth instead.

Nurse Dotty tells Dave that coronavirus is an illness that some people will get,
But that most people will not get really poorly from it.

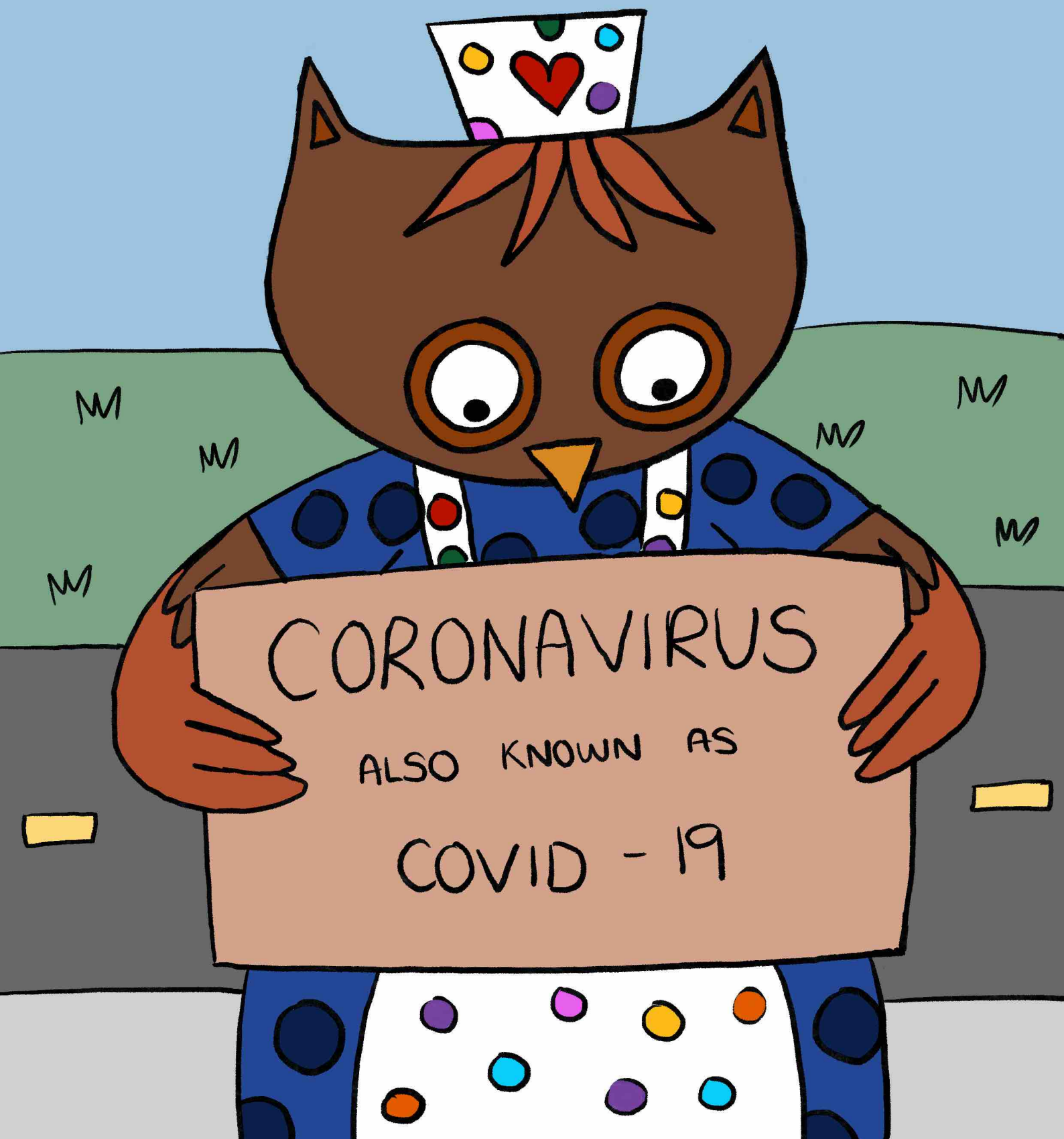

For most it is like a cold or flu they might get when it’s colder,
But we should be careful to protect ourselves and those who are unwell or older.

Dave asks if it’s true that someone has it if they’re coughing a lot,
Nurse Dotty says coughing is a symptom but it might not be coronavirus they have got.

With coronavirus they may get a fever and be a bit short of breath too,
But these things are also symptoms of a cold or flu.

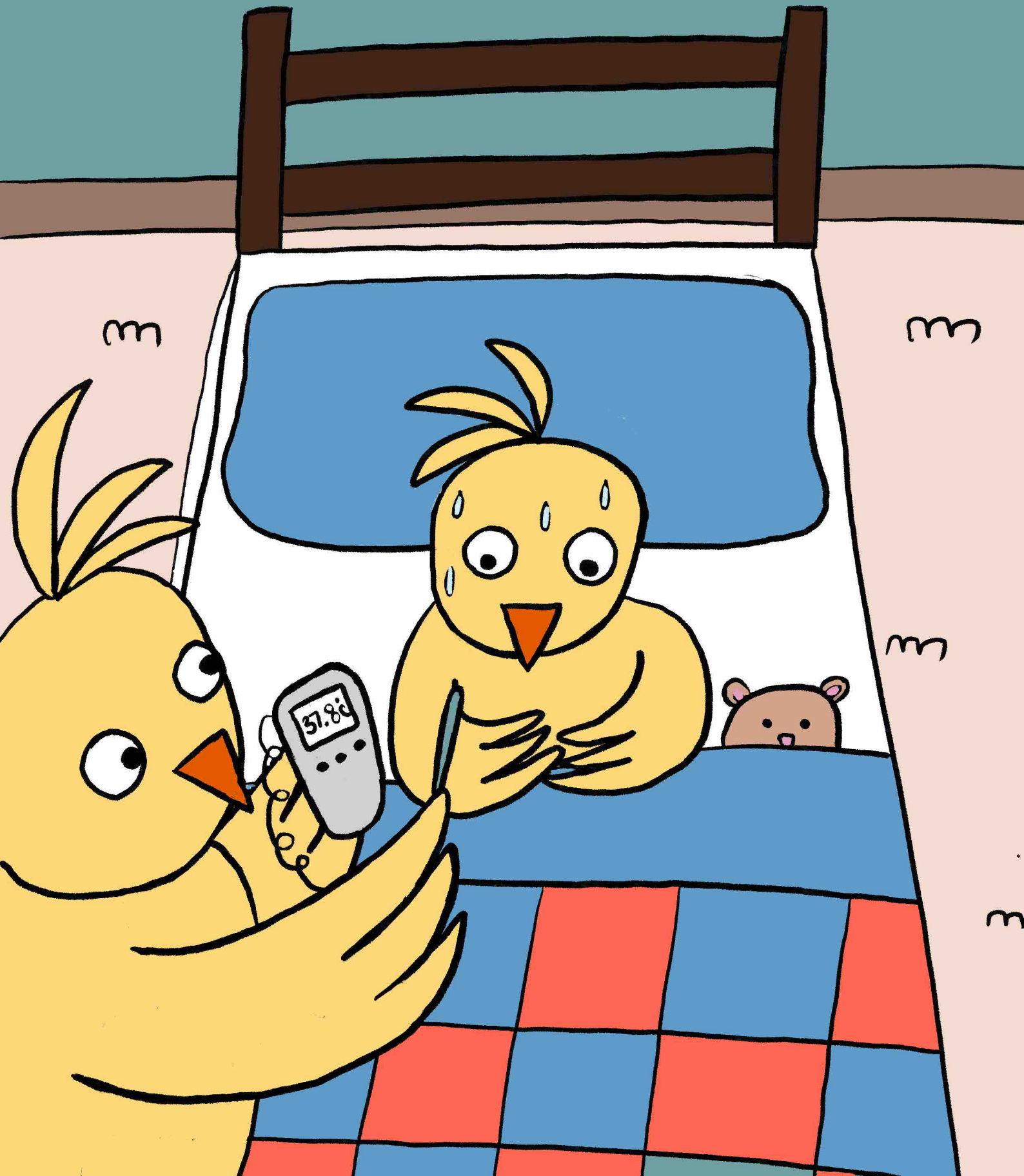

Nurse Dotty said washing his hands is the most important thing Dave should do,
It should be for at least 20 seconds or singing happy birthday twice through.

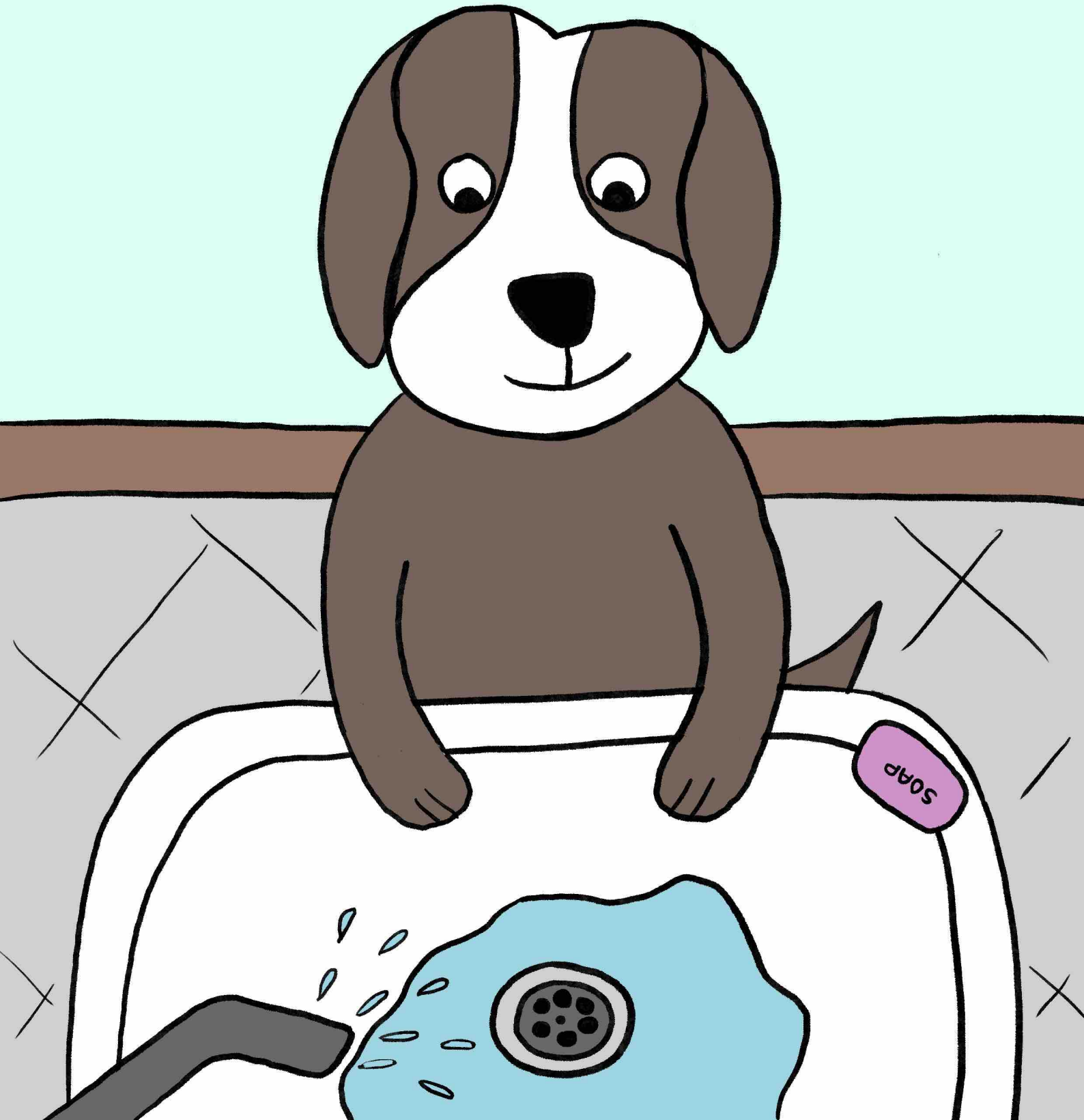

This will help to try stop him from getting coronavirus himself,
And it's a way that Dave can help to protect everybody else.

To be safe if Dave gets poorly he will have to stay at home,
But his family would stay with him so he would not be alone.

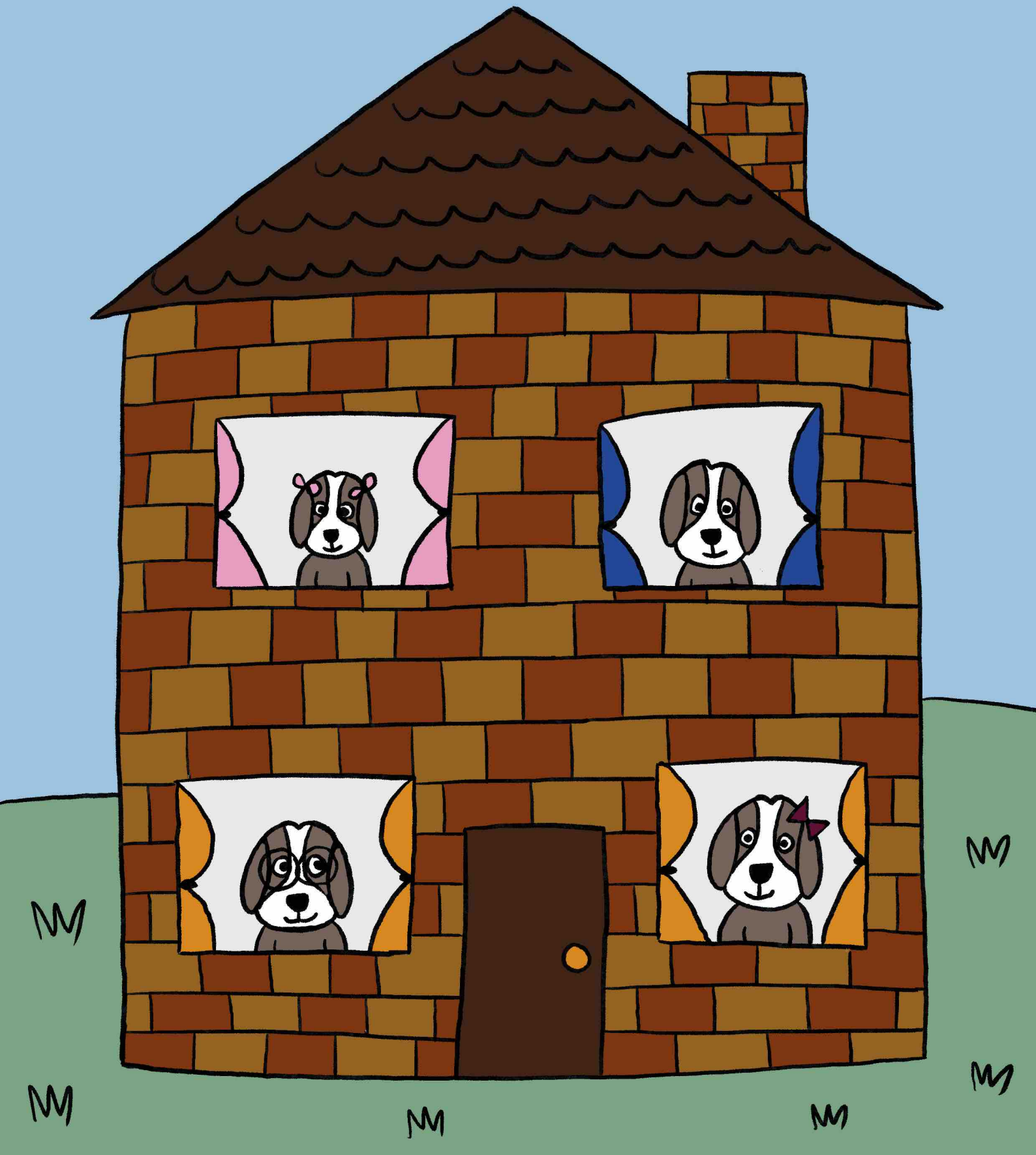

If he’s been near others who are poorly then he will stay home then too,
There will be plenty of food and lots of games and things to do.

Many things have been cancelled and Dave will not be able to go on holiday,
Also he might not see people he normally does as at home they may need to stay.

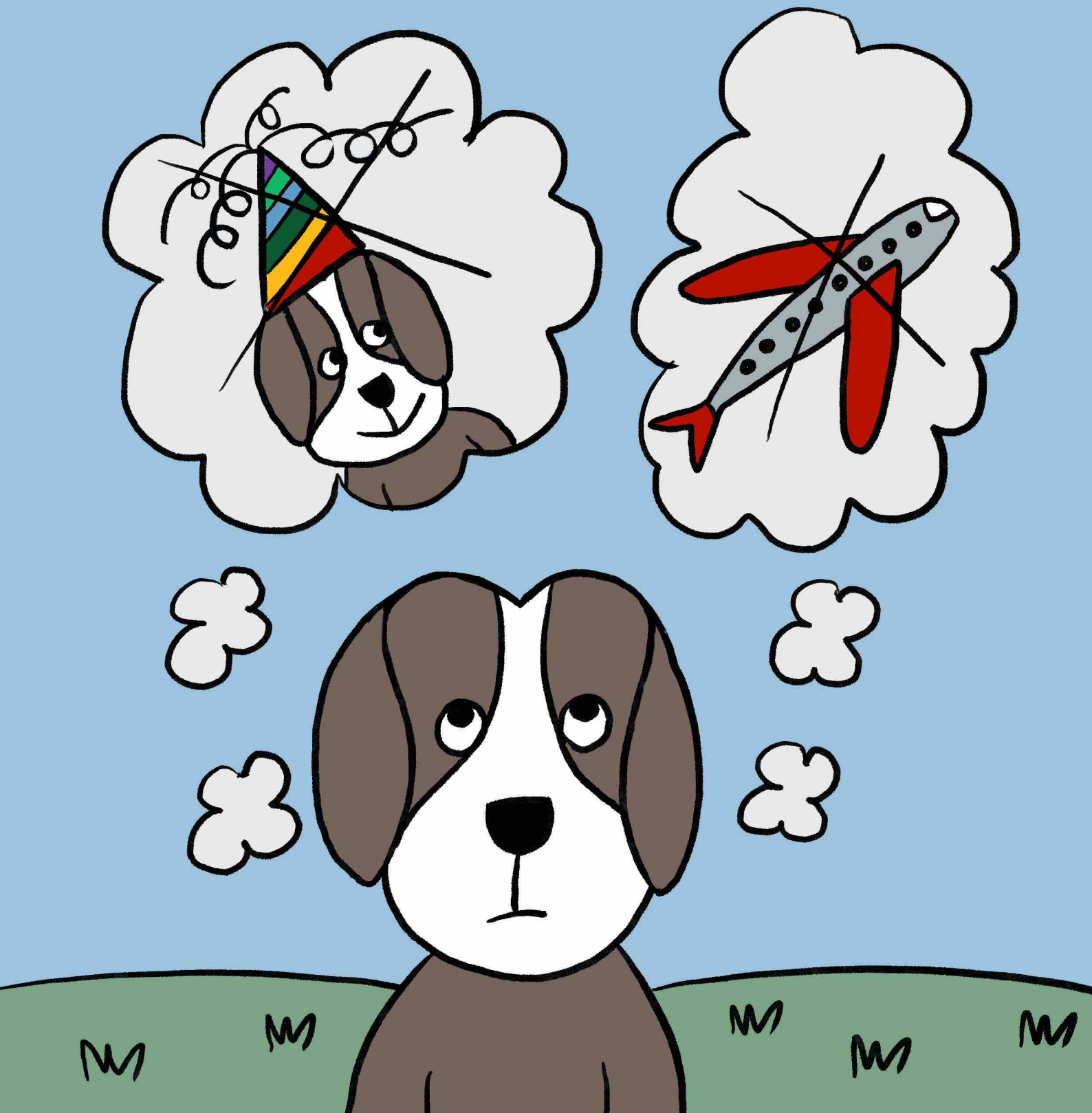

Some schools and shops have also closed to stop lots of people being all together,
But just for now to keep people safe; it will not be forever.

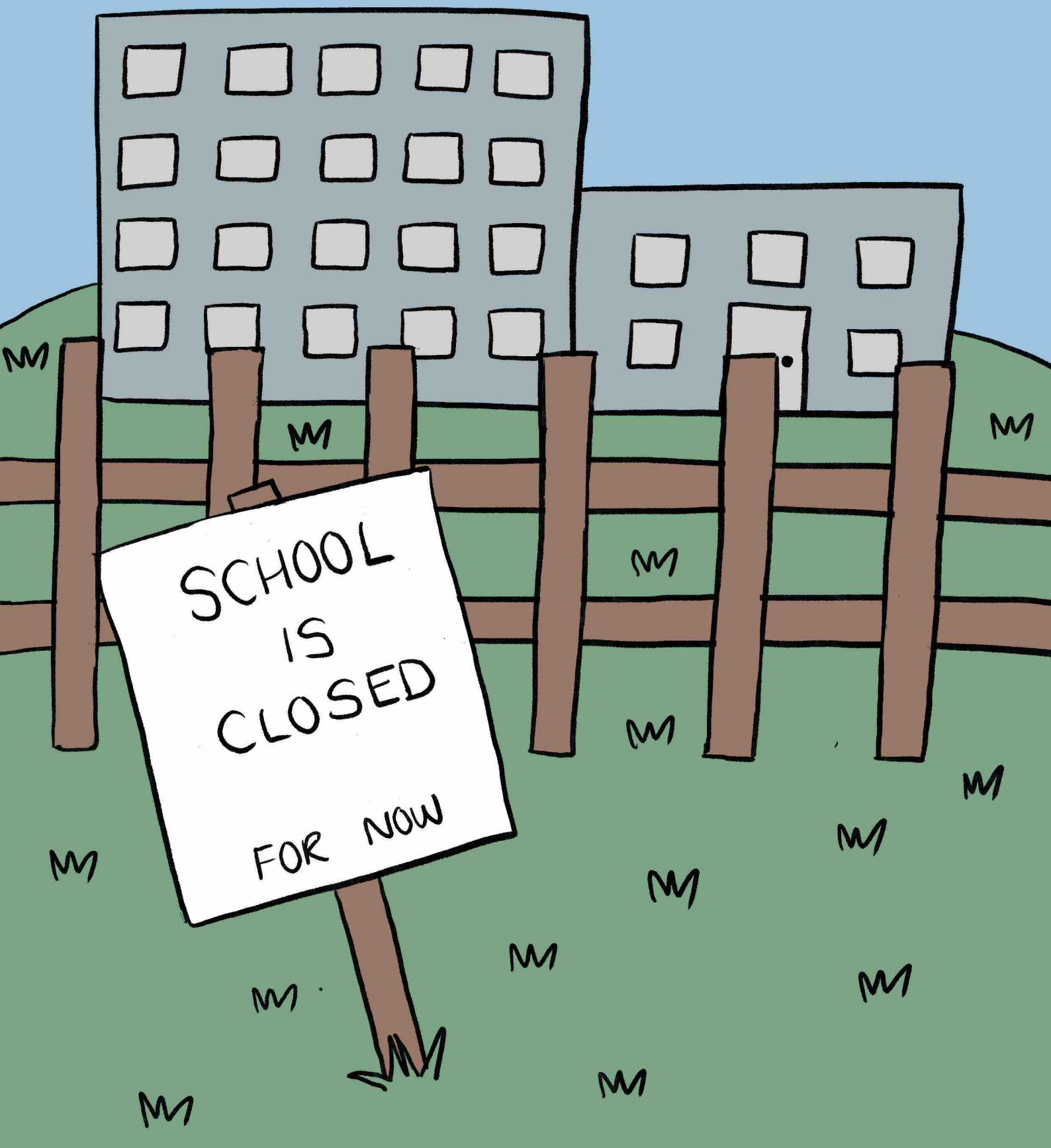

Dave has a grandma and he knows she is a little bit old,
He is worried because coronavirus is more dangerous for her he has been told.

Nurse Dotty says that it may make her more poorly than it would him or his sister,
But that is why she will stay at home and they will take what she needs to her.

İf he gets coronavirus, Dave asks, will he need to visit nurse Dotty at the hospital,
Nurse Dotty explains that no that's not the case at all.

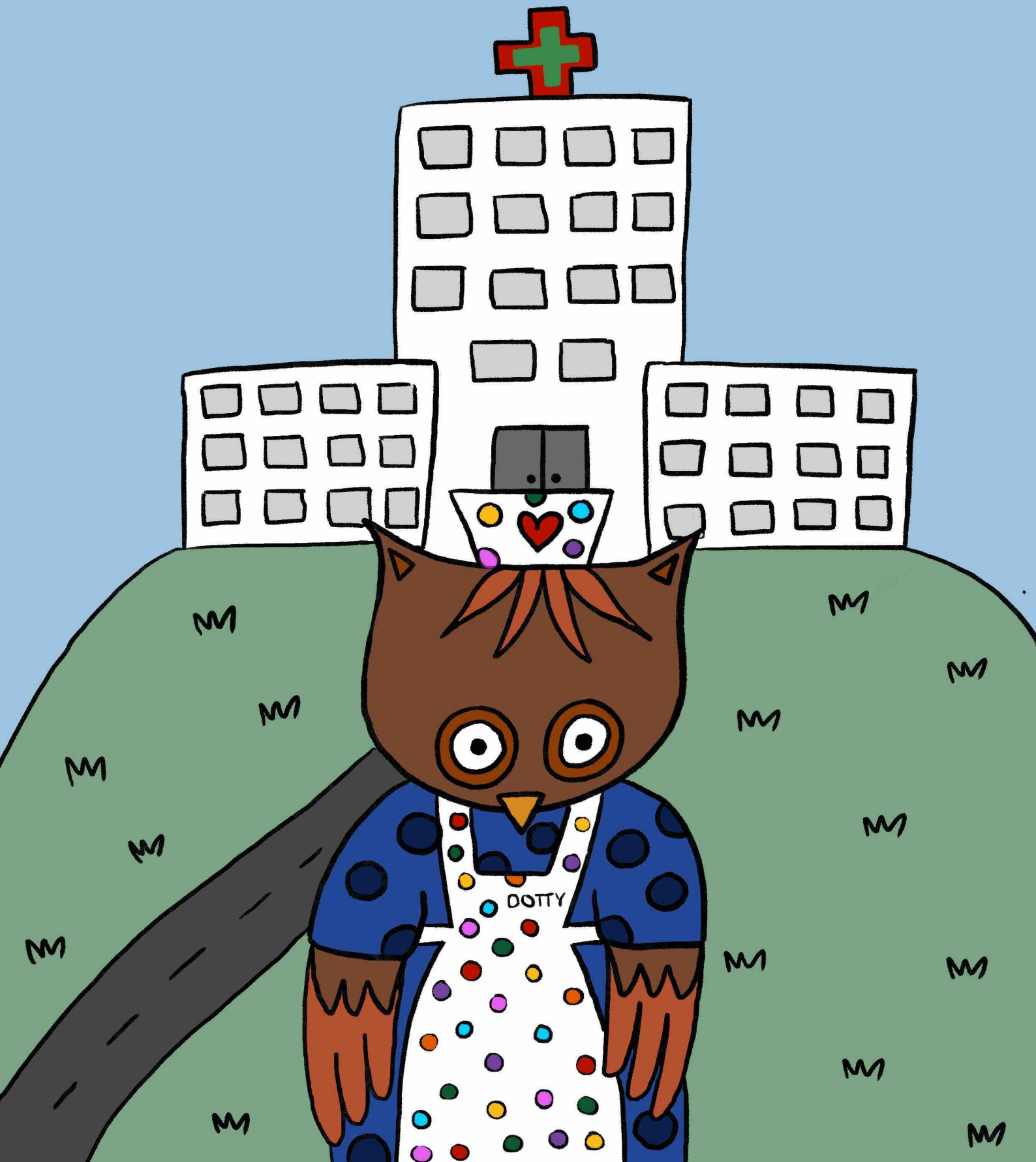

If he is poorly then home is the best place for him to stay,
Unless he needs some help; only then would to hospital he make his way.

Nurse Dotty explains that on TV and everywhere people will say lots of things,
But no matter what Dave hears we are ready for what coronavirus brings.

To keep everyone safe is the reason that there are all these plans,
All Dave needs to do is stay calm and remember to wash his hands.

Now Dave knows the truth he is no longer scared,
He knows what to do to keep himself prepared.

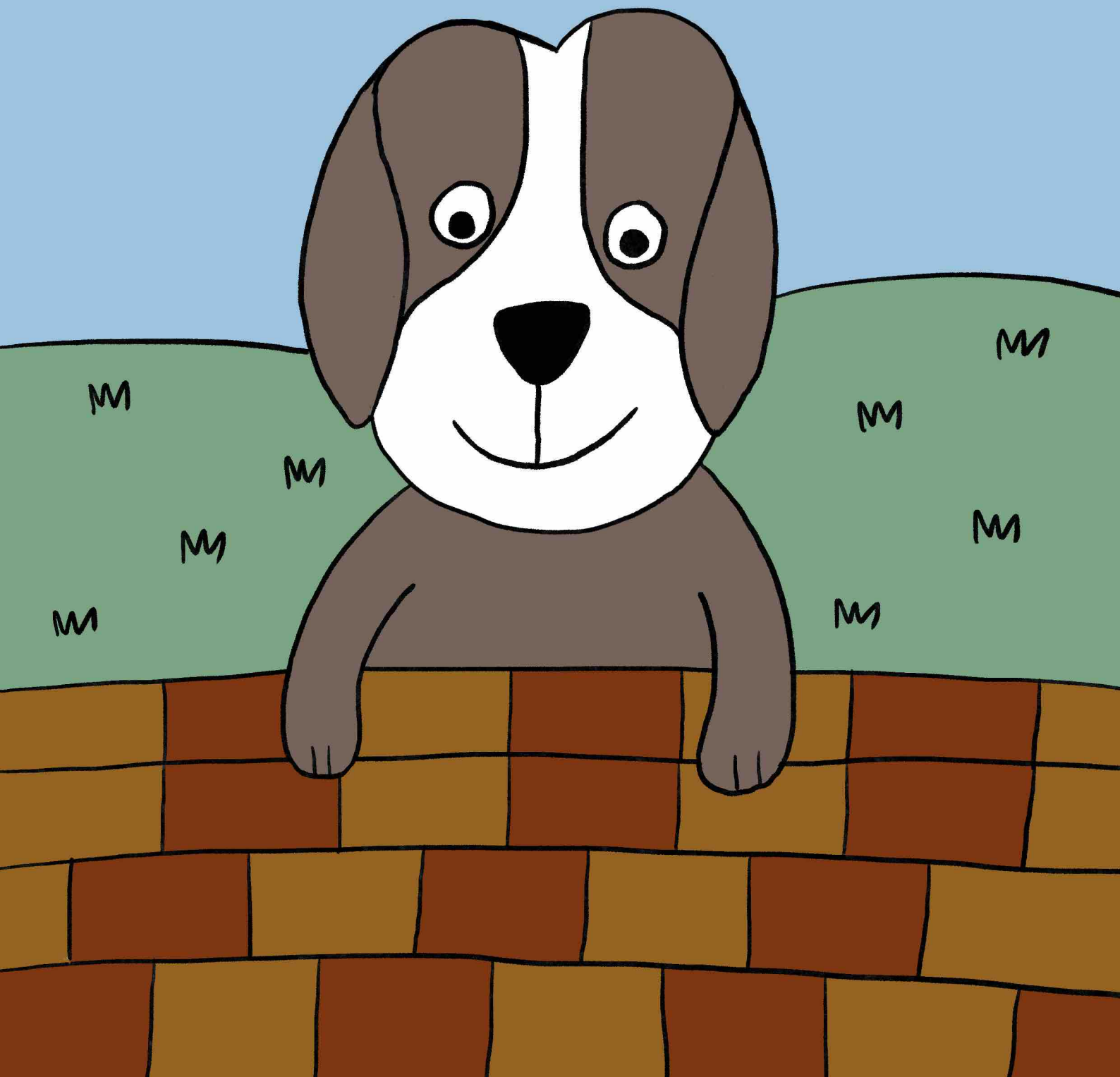

He knows to keep washing his hands and if poorly at home he has to stay,
But most of all; now he knows he is going to be okay.

© NURSE DOTTY BOOKS 2020

Dave the Dog is worried about coronavirus
a nurse Dotty book
Written and illustrated by Molly Watts

All rights reserved. This book or parts thereof may not be reproduced in any form, stored in any retrival system, or transmitted in any form by any means - electronic, mechanical, photocopy, recording or otherwise without prior written permission of Nurse Dotty Books.

For further information or requests contact:
Nurse Dotty Books
nursedottybooks@gmail.com
www.nursedottybooks.com

This book is a work of fiction based on the authors experiences as a registered childrens nurse. Names, characters, places, events and incidencts are either products of authors imagination or used in a fictitious manner. This book is intended as a work of fiction not to give medical advice or information. If information is required about any of the content of the book be sure to go to an appropriate registered medical professional.