

Lancashire PE Passport Platform



Jess Squires
Teaching and Learning Consultant
Physical Education



Course Outcomes

- To explore the PE SOW and the potential to develop life skills through PE
- To understand how to use the Lancashire PE plans on the app
- To understand how to use the APP to evidence progression through the e-portfolios and tracking system



Character Values

In groups can you draw and label a Y6 child with all the character values and attributes you would like them to have before leaving Primary School.



Starmmer: Halt 'damaging decline' of PE



Labour says it will boost pupils' access to team sports and reform the PE curriculum



PE Curriculum

Curriculum time

physical activity & sport

extra curricular

Quality of education

Intent

- Curriculum design, coverage and appropriateness

Implementation

- Curriculum delivery
- Teaching (pedagogy)
- Assessment (formative and summative)

Impact

- Attainment and progress (incl national tests & assessments)
- Reading
- Destinations

Behaviour and attitudes

- Attitudes to learning
- Behaviour
- Exclusions
- Attendance
- Bullying

Personal development

- SMSC
- Fundamental British Values
- Careers guidance
- Healthy living
- Citizenship
- Equality & diversity
- Preparation for next stage

Leadership & management

- Vision & ethos
- Staff development
- Staff workload and wellbeing
- Off-rolling
- Governance / oversight
- Safeguarding

Local Curriculum

Lancashire PE Curriculum and Assessment System

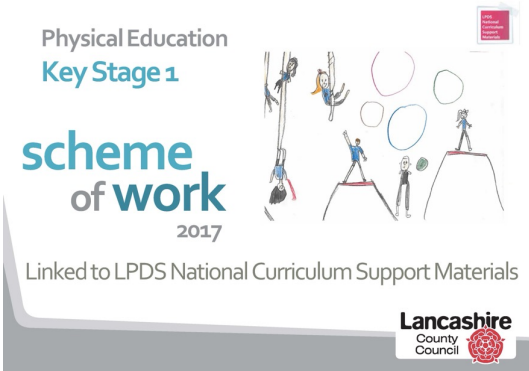

**Fundamental Movement Skills
Early Years 5 FMS under 5's
KS1 - FMS**



**KS1 FMS Baseline
Y1 & Y2 Core Tasks**

**KS2 Sports Skills
Y3-Y6 Core tasks**

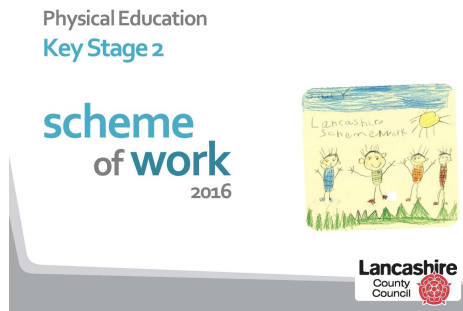
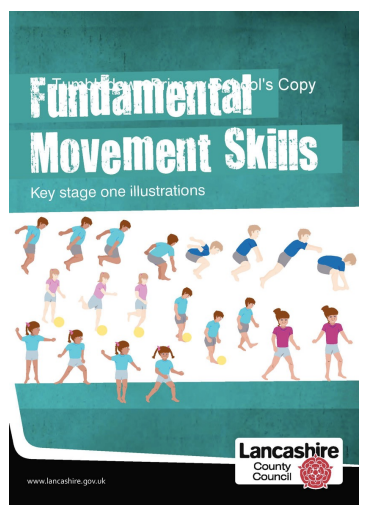

Lancashire PE Assessment and Tracking System
Links with KLIPS and End of Year Expectations

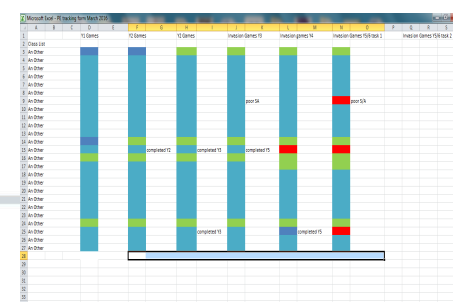

New Units



Dance to
School



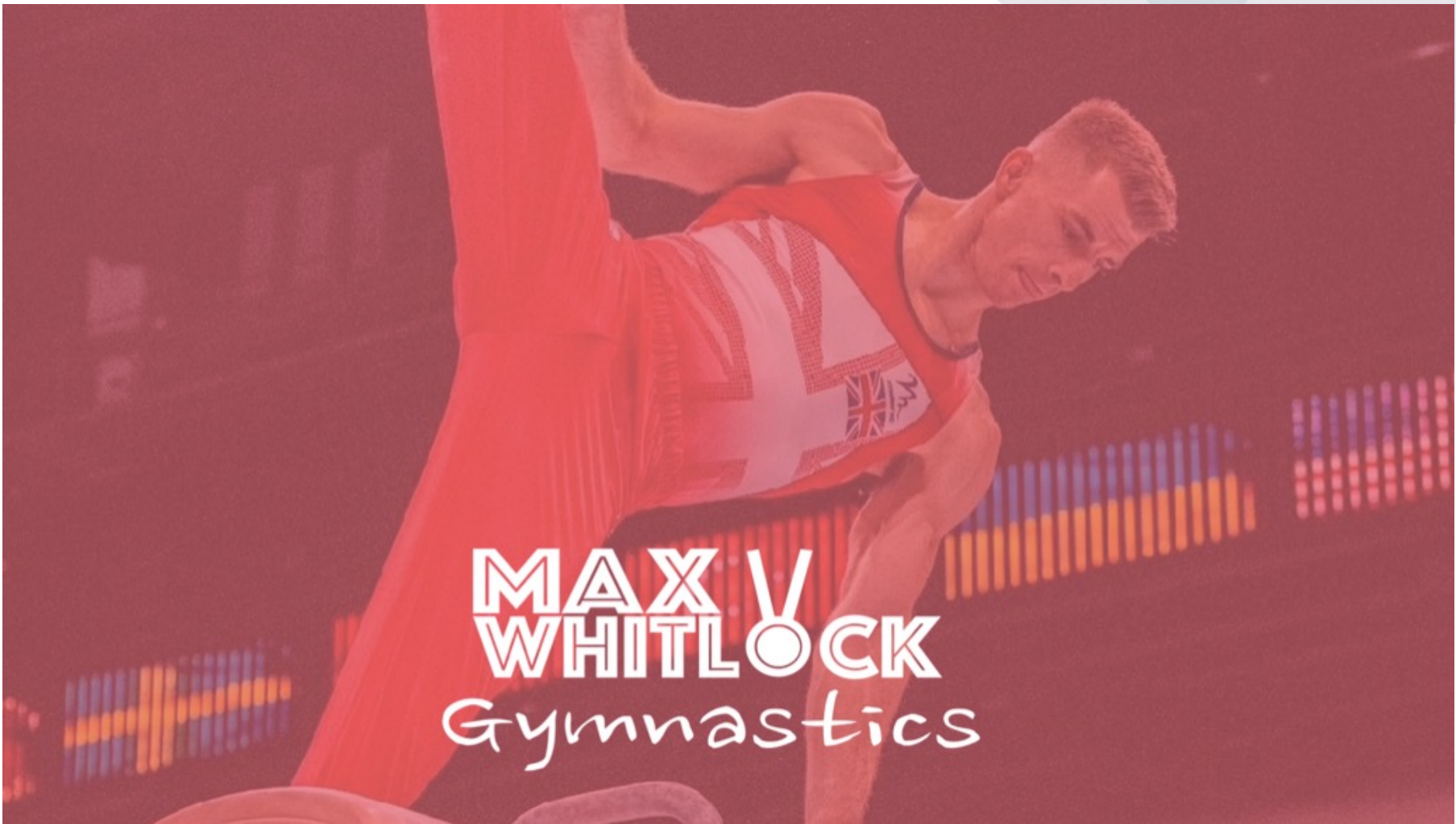

**MAX V
WHITLOCK**
Gymnastics



5 under 5 Assessment

- Children are assessed at either Stage 1,2 or 3
- This information is passed onto the Year 1 teacher before the baseline
- Pippa and Eddie for nursery and reception in PE and/or Continuous Provision



The Lancashire 5 FMS skills for under 5s are:

1. Running fast
2. Hopping
3. Jumping
4. Throws – roll, under and over
5. Catching



What is the Lancashire baseline?

- 10 key FMS skills chosen by Lancashire
- Build on Reception SOW
- Uses Stages of Development



Mastering Basic Movements

The Lancashire key FMS skills are:

1. Running fast
2. Hopping
3. Skipping
4. Jumping
5. Underarm throw
6. Overarm throw
7. Rolling a ball
8. Bouncing a ball
9. Kicking a ball
- 10 Catching



Curriculum Design and Coverage

- Lancashire PE Scheme of Work is designed to be developmental in both physical competence i.e. FMS leads to sport specific skills and also in how the children develop their cognitive or thinking skills i.e. how to apply their skills in a game or activity.
- Coverage of progressive skills and application of skills through Lancashire core tasks.



Progression through Lancashire KS2 Games Curriculum

- Lancashire PE Progression Document
- Most KS2 Games units lead to a School Games Level 1 competition
- Need to stop planning sports in the long term map and focus on learning through i.e Invasion Games Core Task through netball
- Character examples and overview



Character Education through the PE Scheme of Work



Self-discipline

Encouragement

Courage

Evaluation

Resourcefulness

solving Problem
Responsibility Respect

Honesty

Cooperation

Reflection

Communication

Resilience
Determination

Trust

3 Areas of Learning

THREE PILLARS OF PROGRESSION



**Motor
competence**

**Rule, strategy
& tactics**

**Healthy
participation**

**Developing
Skills**

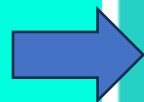

**Character
Values**



**Application of
Skills**



Lancashire PE Passport App



Version 9.3.2



Music - Audio Network



Click on link in plans or
Google search, Audio Network +
title of track



Music – Pippa and Eddie





<https://www.lancashire.gov.uk/lpds/teaching-and-learning/primary/foundation-subjects/physical-education/pe-passport/>

<https://drive.google.com/drive/folders/1DPsru1Jk6UL7PGW02WCoHDdRVY-7rBf?usp=sharing>

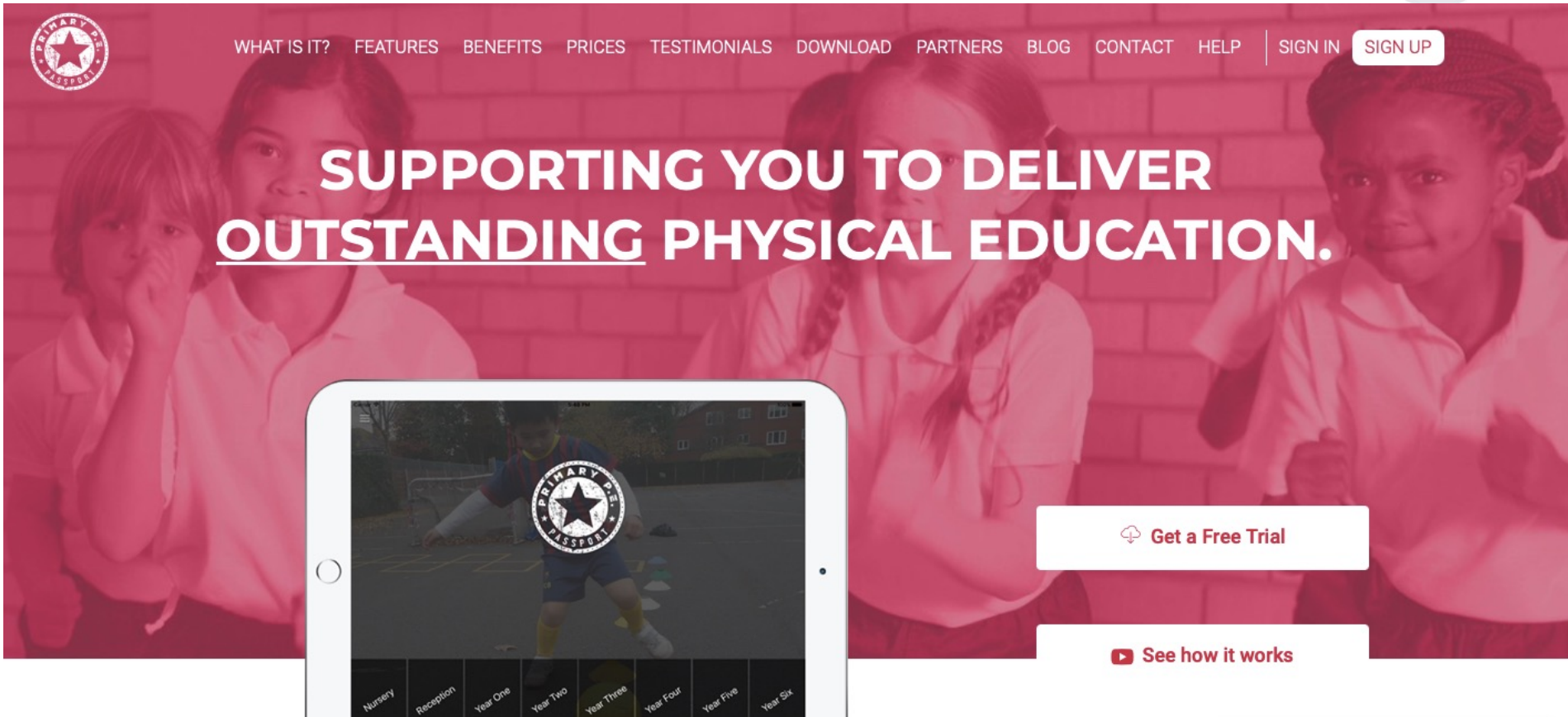

Website



 WHAT IS IT? FEATURES BENEFITS PRICES TESTIMONIALS DOWNLOAD PARTNERS BLOG CONTACT HELP | SIGN IN [SIGN UP](#)

SUPPORTING YOU TO DELIVER OUTSTANDING PHYSICAL EDUCATION.

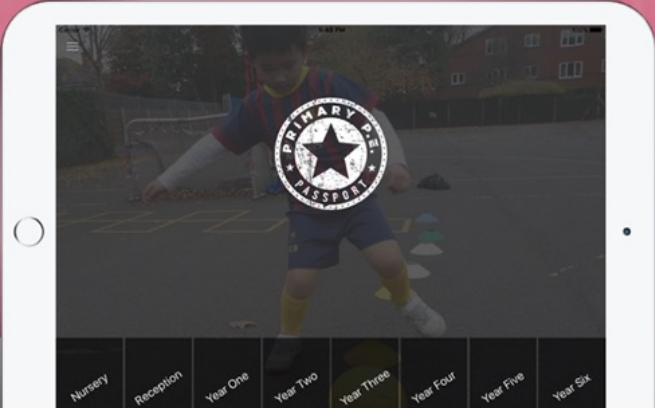

[Get a Free Trial](#)

[See how it works](#)



Adding your own units

- Pilot in place where you can add via a computer your own units of work up to 12 units.



Electronic Version

- Why the change?
- Benefits of the new app
- Makes Assessment so easy especially for an Ofsted “Deep Dive”



Let's play – iPads at the ready!

Login

My account – app version 9.3.2

Pupil Data – Are children in correct classes? My account, school pupils, select individual or all, move, click class. Delete pupils

- Logout

Term Planning

- Select class especially if sharing iPads

- LO, Intro, warm up, main lesson pdf (webpage print function), plenary and cool down

- Teacher feedback, AFL, Attendance, resources



Functions

- Evidence button – video, photographs, individual, whole class, tag children i button - #ofstedsilver
- Outcomes only, progression noted
- Lesson 6 assessment
- Unit overview assessment and outcomes



Functions

Reporting and Analysis

- Where all data collates
- Graphs
- Filter groups
- Curriculum
- Timeline



Assessment- Formative

Lesson

- Lesson objective
- Success criteria
- Link outcome – silver expected standard (majority), Gold – exceeding, Bronze – working towards
- Evidence – start and end of unit 1 silver, 1 gold, 1 bronze
- Rename children– my account, school pupils or tag photo



Assessment- Summative

- Core Tasks
- End of unit on last lesson
- Use outcomes from each lesson to inform end of unit judgement
- End of year – curriculum standardized scores



Website

- Planning – change planning
- Reporting – filters
- Events
- Extra curricular – registers
- Library – documents and videos
- Toolbox – FMS baseline
- Healthy Happy – intervention Maths/ English
- Pupils – import SIMS, new pupils
- My Content – add own units
- Settings – lock curriculum map , year group displays, class names



Contact details

jessica.squires@Lancashire.gov.uk

Help desk

lancs@primarypepassport.co.uk

Glyn

office@primarypepassport.co.uk

