



Spring Term – 1st Half
06.01.25 – 14.01.25

St. Mary's Catholic Primary School

Year 2 Curriculum Newsletter

Teachers: Mrs McCall and Miss Smith

TAs: Mrs Hayes and Ms Leonard ISAs: Mrs Dovey, Mrs Monaghan & Mrs Everett

Our Mission Statement

We would like to be recognised by the quality and depth of respect and love, which we show towards each other. Mutual respect and tolerance are central to our way of life at St. Mary's as we meet Jesus Christ in each other.

Welcome back and a Happy and healthy New Year to you all!

We hope you all had a restful holiday season with your families.

We look forward to our trip to the Maritime museum and our forest school sessions.

IMPORTANT DATES FOR THIS TERM.

Monday 6th January: Inset Day – children not in school

Friday 10th January: Beginning of term mass

13th January: Sikhism week

Friday 17th, 24th, 7th February: Year 2 Forest School sessions

Friday 31st January: Year 2 Maritime museum trip

5th and 6th February: book looks

14th February: Inset Day – children not in school



Literacy

During our literacy lessons we will continue to reinforce sentence structure and punctuation as well as having the opportunity for extended writing in different genres. Through different high quality the children will have the opportunity to develop their writing skills.

Guided reading sessions will continue to develop comprehension skills. This half term we will be concentrating on:

Narrative – Through various texts we will be looking at characters, emotions and feelings in different parts of the stories. We will continue to use videos and diverse literature to engage all children.

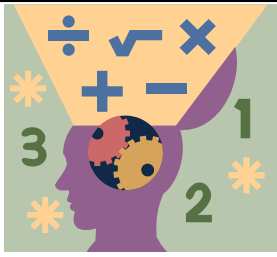

Mathematics

During our maths lessons we will continue to recap elements from the Year 1 summer curriculum and build on this as we reinforce children's understanding of the number system and the skills of written and mental calculations. We are specifically encouraging the children to use and apply their skills in problem solving and puzzles using all operations of addition, subtraction, multiplication and division.

Number Sense and Multiplicative Reasoning:

- *The children will be working with 2 and 3 digit numbers and develop understanding of place value.*
- *They will learn multiplicative and division facts for the 2, 5 and 10 multiplication tables.*

Money:

- They will recognize pounds and pence.
- The children will add money to make amounts and find change.
- The children will compare amounts of money.

Useful websites:

www.mathszone.co.uk www.mymaths.co.uk www.topmarks/mathsgames

Religious Education

We will be following 'The Way, the Truth and the Life' scheme and our next topic is 'The Good News.' We will learn that Jesus can change sadness into joy. We will learn about times that Jesus used his power to help others. We will learn that we should always remember to thank Jesus for helping others and for helping us.

RSE

We will hear the Story of the Prodigal Son. We will talk about how we treat others and how to say sorry. We will also learn about staying safe and good secrets and bad secrets.



Behaviour in Year 2

In Year 2 positive praise and reinforcement is used by both class teachers. The children are rewarded for good behavior and hard work through stickers and their class bear. Each Year 2 class has a class bear which gets to go home with a child for the weekend. We also encourage the children to show good pieces of work to the adjacent class teacher. On the rare occasion that a child does not make the right choice they will be given a verbal warning from their class teacher. If this type of behavior persists then they will be sent next door to the adjacent class teacher for a short period of time to complete their work.

Other Curriculum Areas

P.E.: The children will be attending forest school sessions and will also have a weekly session with our PE coach, learning gymnastics skills.

History: Explorers topic, focusing on significant individuals such as Neil Armstrong and Mae Jemison.

Design and technology: Our new topic is 'Mexican party'. We will be looking at a Mexican Party and we will plan, make and evaluate guacamole.

Science: Animals including humans topic, focusing on keeping clean and healthy and the importance of exercise.

Computing: The children will learn to construct a binary tree to sort information using our Purple Mash scheme.

Music: The children will continue to sing and enjoy music lessons.



Homework and How You Can Help At Home

Literacy homework will be given on Friday to be returned by Wednesday. Children should read a wide range of genres and texts at home and it is important that the text is discussed as this develops comprehension skills. Drawing attention to sentence structure and text structure will support your child's own writing.

In mathematics regular revision of basic number concepts such as number bonds, tables and place value are important. The use of maths in our everyday lives is also important such as telling the time, weighing in the kitchen and handling money. Homework will be given out on Friday to be returned on Wednesday.

And finally...

...thank you for all your help and support, which is very much appreciated by both the staff and the children. Please ensure that all uniform is clearly labelled as the cloakrooms are limited in space and quickly fill up with un-identifiable clothing.

If at any time there is a problem with returning the homework on time, please just let us know.

We have attached a link for you to see our curriculum at a glance.

<https://www.st-marys-catholic.bromley.sch.uk/curriculum/national-curriculum-at-a-glance>

We trust that you have found this information useful and as always welcome your feedback.
With thanks from the Year 2 team.

Attached below is a copy of the Year 2 timetable. As you are aware, things change so often in school so inevitably some days may differ from what is stated on the timetable.

Year 2 2024-25	8.40 – 8.50	8.50 – 9.25	9.25 – 10.10		10.30 – 11.15	11.15 – 12.00		1.25 – 2.05	2.05 – 2.40	2.45 – 3.05	After School
Monday	Early Morning Work	Phonics	Literacy	B	Maths	RSE	L	Science		Class Liturgy Assembly	Staff Meeting
Tuesday	Early Morning Work	9.00 - 9.25 KS1 Hymn Practice	Phonics	R	PPA Music and PE		U	Maths			
Wednesday	Early Morning Work	9.00 - 9.20 Wednesday Word	Phonics	E	Literacy	Maths	N	Art / DT	RE		
Thursday	Early Morning Work	Phonics	Literacy	A	Maths	RE	C	PE	History/ Geography		
Friday	Early Morning Work	Phonics	Literacy	K	Maths	Computing	H	Spelling	Handwriting	Celebration Assembly -	