

This map is reproduced from Ordnance Survey material with the permission of Ordnance Survey on behalf of the Controller of Her Majesty's Stationery Office. © Crown copyright. Unauthorised reproduction infringes Crown copyright and may lead to prosecution or civil proceedings.
Stockton-on-Tees Borough Council 100023297 2010

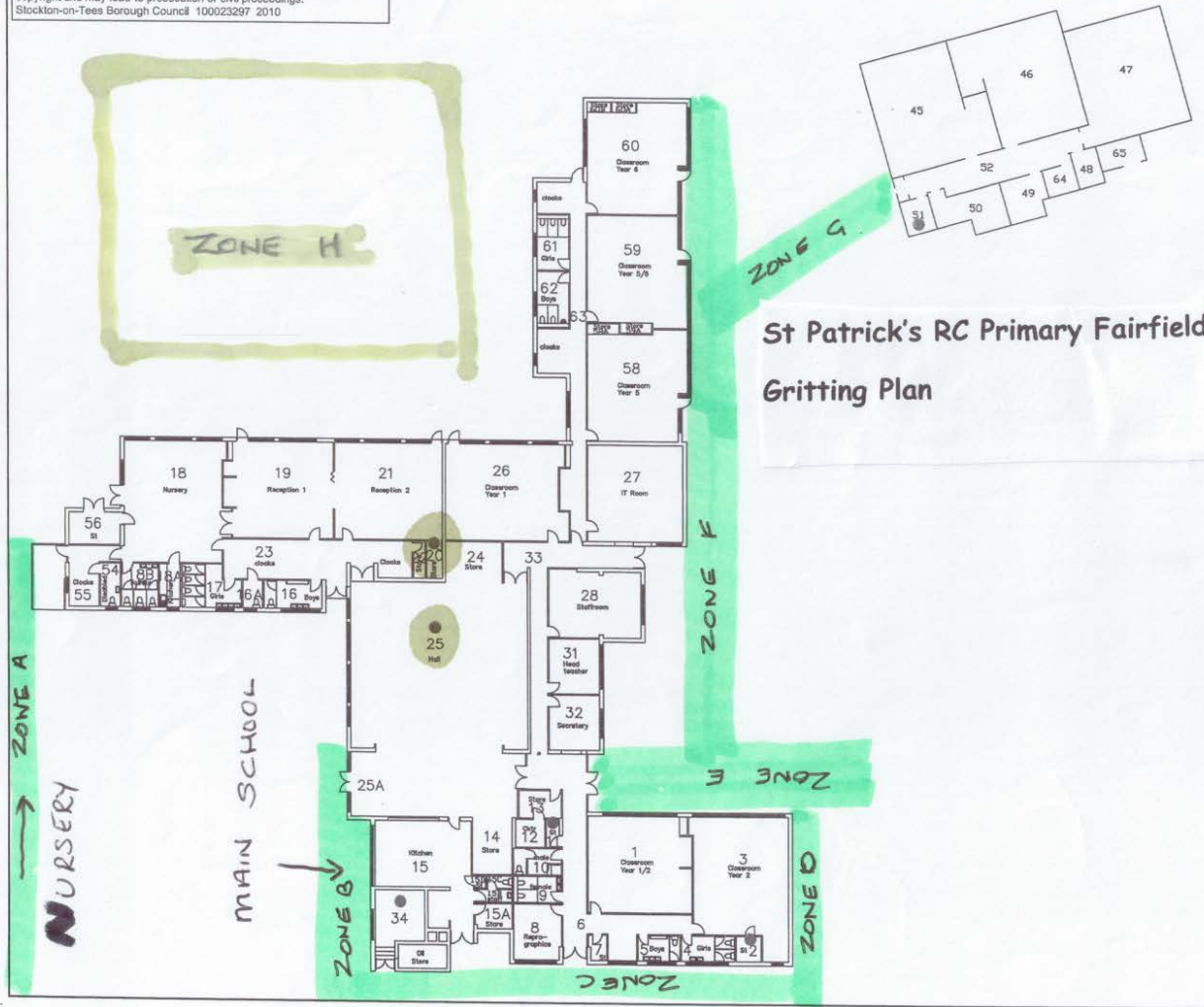

**St Patrick's RC Primary Fairfield
Gritting Plan**

This drawing should not be scaled.
All dimensions must be checked on site and contractor to report any omissions or errors to the contract administrator

- NOTES
- Room 2 – Floor tiles
 - Room 11 – Flashguards
 - Room 20 – Floor tiles ✖
 - Room 25 – AIB ceiling ✖
 - Room 34 – Pipework gaskets
 - Room 51 – Flashguards
 - Floor ducts throughout the School ?

Rev	Description	Drn	Chk	Date
Drawing Status				
	PRELIMINARY <input type="checkbox"/>		APPROVAL <input type="checkbox"/>	
	INFORMATION <input type="checkbox"/>		TENDER <input type="checkbox"/>	CONSTRUCTION <input type="checkbox"/>

Stockton-on-Tees
BOROUGH COUNCIL

Persistent about Stockton-on-Tees

Development & Neighbourhood Services
Head of Technical Services Richard McGuckin B.Eng., C.Eng., M.I.C.E.
P.O.Box 229, Kingsway House, West Precinct, Billingham, TS23 2YL.
Telephone (01642) 393939. E-mail: technicalservices@stockton.gov.uk

Project
St. Patricks RC Primary School
Lingfield Road
Stockton

Content
Ground Floor

Date	April 2008	Dwg No.	100110781585_01FP
Drawn	AE	Checked	
		Scales @ A3	1:300
			Rev