

# ENTRY LEVEL FOUNDATION LEARNING

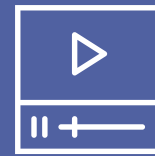

**COURSE GUIDE 2021**



Small opportunities are often the beginning of great achievements.

# ENTRY LEVEL FOUNDATION LEARNING

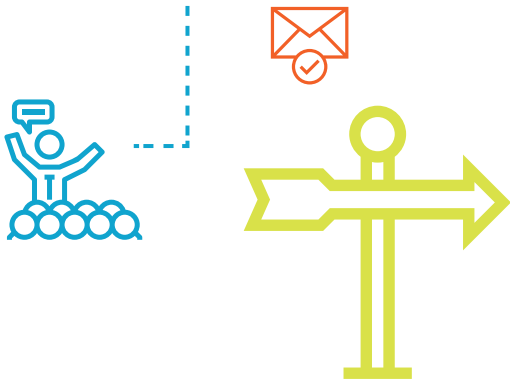

## What will I study?

Our Entry Level Programme introduces learners to the world of work and develops essential skills including personal, social and employability skills in preparation for independent adult life. The course is a two year, four day a week programme which on completion leads to a formal Entry Level qualification.

### Study Programme:

- Preparation for Work, Daily Living Skills, Community, Travel Training, Personal and Social Development, Wellbeing
- Maths and English embedded throughout the whole curriculum

## How will I be assessed?



Role Play /  
Scenarios



Practical  
Demonstrations



Observation  
Records



Log Book



Presentations

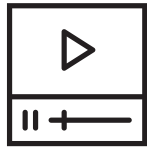

Audio / Video  
Evidence



The things I enjoy most about Carmel are the opportunities to learn lots of new skills. In college, we have more independence which is great.

I really enjoy my English lessons but my favourite lessons are Wellbeing and Enterprise because we have the chance to organise fun events to raise money for good causes.

During our Community lessons, we do a lot of visits out in the community. This has been really helpful in teaching me how to be safe and aware and also helped my confidence in unfamiliar places.

I have also done a work experience placement at K&M Dancewear which I really enjoyed. I got to work with customers and improve my communication and initiative.

I'm not sure what I want to do after I leave Carmel but I know that the staff in Foundation Learning will give me lots of opportunities to try new things so that when I do leave, I can move onto another exciting course or qualification.

Ellie Fisher Mill Green



 @Carmel\_FL\_Dept

 @CarmelFoundationLearning



I love coming to college, it's really good. I have made lots of new friends and I love spending time with them and chatting with them. I like Friday mornings because I enjoy my relaxation sessions with Beth.

The staff are polite, friendly and help me when I am stuck. I enjoy all my lessons because they are good and I have help from my Learning Assistants. I really like Nicola and Louise because they are helpful and make me laugh every day.

I like doing the college Farm Shop. I like delivering the veg or fruit boxes to staff I haven't met before. I am now confident to go to most places on my own around college but if I am not sure Nicola helps me. I went to Whittaker's Garden Centre for my work experience.

I play boccia for my enrichment activity. I really like playing boccia with my friends. It is fun playing as a team. I like going to the café and I am more independent and go with my friends.



Jack Hibbs Haydock High

## Work Experience

Undertake a realistic placement with local employers.



the citadel

MARKS & SPENCER



## How do I apply?

You must apply using the application form on the college website: [www.carmel.ac.uk](http://www.carmel.ac.uk).

We have Open Events during October, November and February at which you can speak with a member of the Foundation Learning team should you require further information.

## How will I get to college?

We have several college buses which you can use. However if you are unable to travel independently, you can apply to the Local Authority for free transport to and from college.

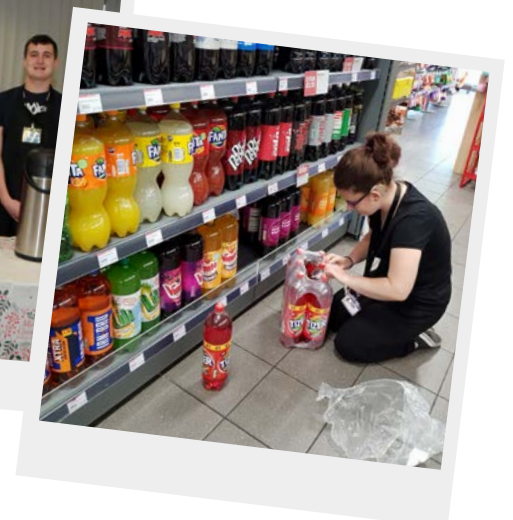

## Meet the Tutors

**Head of Department**  
Caroline Oates

**Tutors**  
Joanne Barrett  
Lauren Molyneux  
Michael Owen  
Daniel Pugh

**Support Team**  
Nicola Atherton  
Clair Miller  
Louise Plumpton  
Gill Smith  
Lorraine Loftus  
Rita Patel  
Chris Barrett  
Hannah Davies  
Emma-Jane Beauchanan  
Lisa Letts  
Daniel Wheelock

**Care Team**  
Lyndsey Grundy  
Joanne Benson  
Shirley Cross

**Learning Mentor**  
Mollie Swadkins

## GET INVOLVED ENRICHMENT & TRIPS

### Sports Opportunities

- \* Football Team
- \* Dodgeball Tournaments
- \* Boccia

### Outdoor Activities

- \* Teambuilding
- \* Challenge
- \* Build Confidence
- \* Gardening

### Trips and visits

- \* Museums
- \* Cafes
- \* Theatres
- \* Residential Opportunities

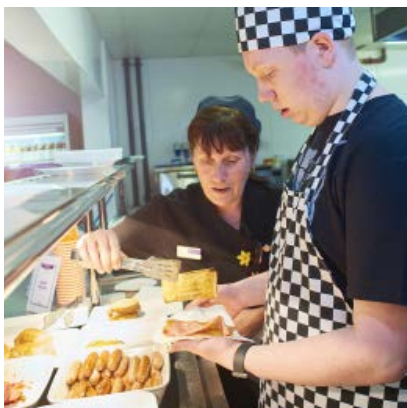

Work experience in the College restaurant

**carmel**  
college

Prescot Road, St Helens  
Merseyside WA10 3AG  
[www.carmel.ac.uk](http://www.carmel.ac.uk)

### More Information

Email:  
[foundationlearning@carmel.ac.uk](mailto:foundationlearning@carmel.ac.uk)