



# Vocabulary

Key Vocabulary	Definition
Paleolithic	The old Stone Age.
Mesolithic	The middle Stone Age.
Neolithic	The new Stone Age.
Archaeologist	Someone who examines the past through physical remains left behind.
Anachronism	Out of time order. Something that could not have been there at that particular time.
Primary	Earliest in time order
Secondary	A result of someone or something else coming first.

# Flint, Fire and Forage Key Questions

Why is there only bone left of the Red lady of Paviland?

Why are there no documentary sources for prehistory?

Why did the hunter gatherers use stone tools?



# Key Individual

The Red Lady of Paviland  
33000 BCE



Key Facts
Paleolithic and Mesolithic people moved with the seasons hunting, gathering and fishing as they went.
Neolithic people settled down to farm and to domesticate plants and animals.
Skara Brae had one of the first ever forms of central heating.
Neolithic religion disarticulated bodies.
Paviland cave, on the Gower peninsula in South Wales, is a crucial site for tracing the origins of human life in Britain.
The Red Lady is actually a young man, probably in his late 20s, and they were buried 34,000 years ago.

# Work Examples

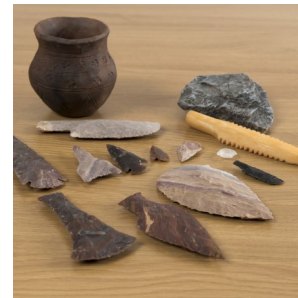

# Timeline

