



TOR VIEW

Careers Education, Information, Advice & Guidance (CEIAG) at Tor View

**“It is our hope that all pupils will leave
Tor View with a plan for their future,
which, is appropriate to meet their
individual needs**

CAREERS, ENTERPRISE AND WORK RELATED LEARNING CURRICULUM
POLICY Linked to Person Centred Planning – Updated May 2018 [LM|EM]

Careers Education, Information, Advice & Guidance (CEIAG) at Tor View

How C.E.I.A.G. is delivered at Tor View

KS3

KS4

KS5

Embedded within the curriculum – Life Skills | Employability Skills | Functional Skills | Vocabulary

Subject related trips and activities – opportunities for employer and workplace encounters

Weekly Vocational Taster

Vocational Options

Participation in annual week long Careers & Enterprise Activity

Work placement and school employment opportunities

Employability Lessons

Extra-Curricular Activities fostering Employability skills – D of E | Arts Award | Rock Band

Visits to Further Education Providers | Careers Fairs

Road Safety

Independent Travel Training

Annual Reviews | Transition support and activities

Person Centred Review

Career Progression Plans

Careers Education, Information, Advice & Guidance (CEIAG) at Tor View

Embedded within the curriculum

Life skills, employability skills, functional skills and vocational vocabulary are all embedded within the curriculum across all key stages.

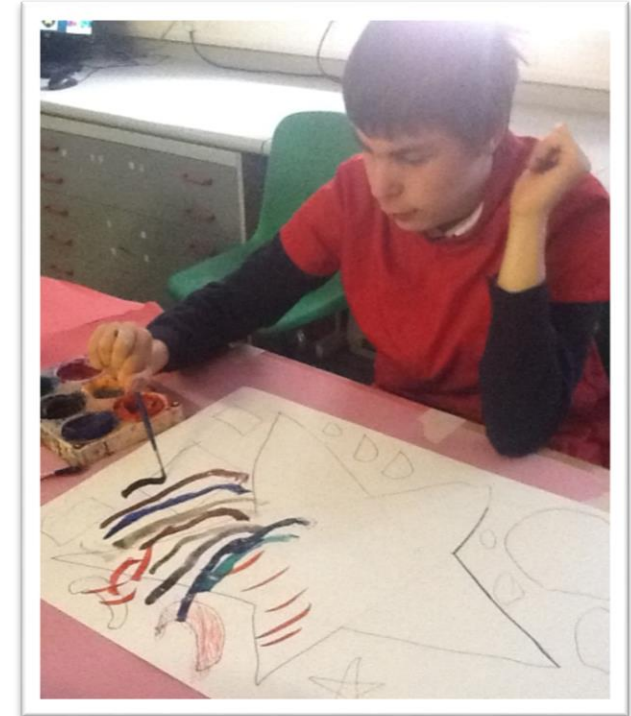

CASE STUDY

Curriculum Learning

'J' chose Food Preparation and Nutrition as one of his options. He enjoys learning practical skills during lessons.



"I enjoy sorting the ingredients and eating the food! It helps me make things like blueberry muffins, and helps me use my hand. I will be able to cook for myself when I leave school."

Employer Encounters

Opportunities to learn from employers about work, They can happen either in or outside of school. Activities usually take place as enrichment activities within the curriculum. For example when learning about 'People who help us', within PSCHE, students were able to speak to Police and ask them about their work.

Additional encounters across KS3 & KS4 have included:
Fire Service | Rossendale Leisure Trust | Rossendale Golf Club
Cheese Factory | Mather Art Gallery | Manchester Airport

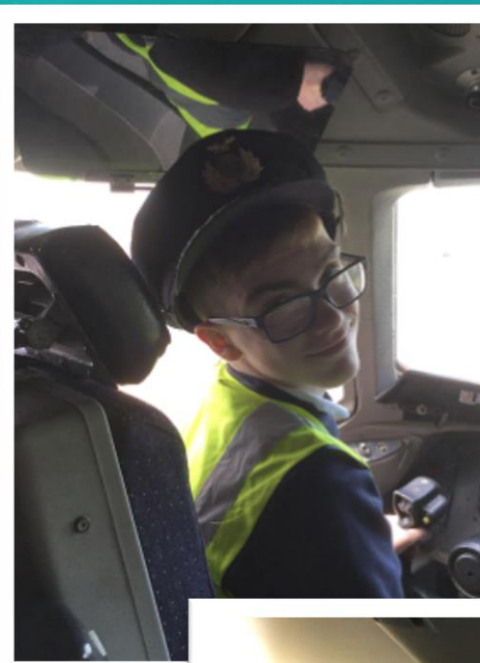

“The visit from Chef Ade helped me understand more about working in a kitchen”

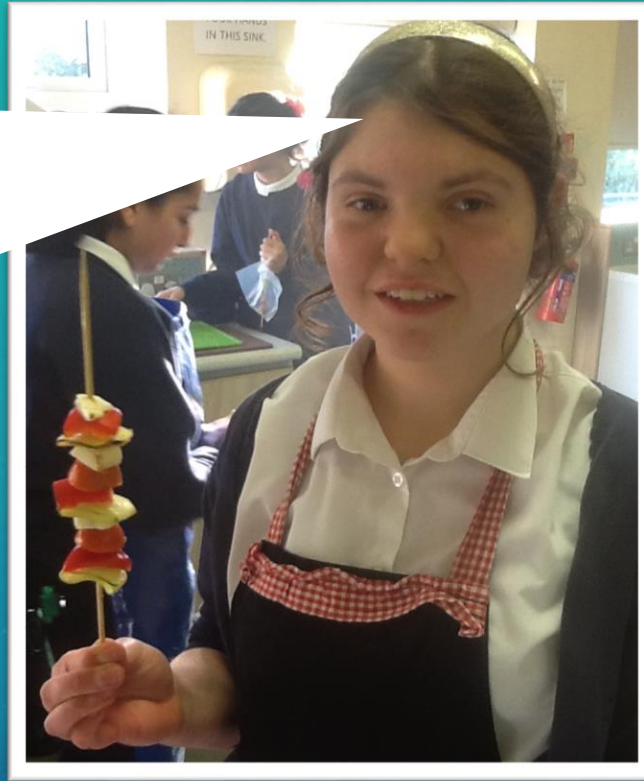

CASE STUDY Employer Encounter

‘L’ goes to Haslingden High School to study Food Technology. Chef Ade visited her Food Preparation & Nutrition lesson at Tor View to talk about and help the students cook Seafood. Students were also able to ask him questions about his work and experiences.

Careers Education, Information, Advice & Guidance (CEIAG) at Tor View



During Enterprise Week students work together to produce a good or a service they can sell at the enterprise fair at the end of the week.

Students can take on specific roles, such as marketing manager, social media curator or finance manager and learn the skills involved with that position.



Careers & Enterprise Week

Extra-Curricular Activities

Extra-curricular activities help foster employability and life-skills. At Tor View we offer a number of activities which students can get involved in. These include:

- Duke of Edinburgh Award
- Football with Burnley F.C
- Arts Award
- Rock Band

TOP Skills

- Self-motivation
- Communication skills
- Teamwork
- Valuing diversity
- Problem solving

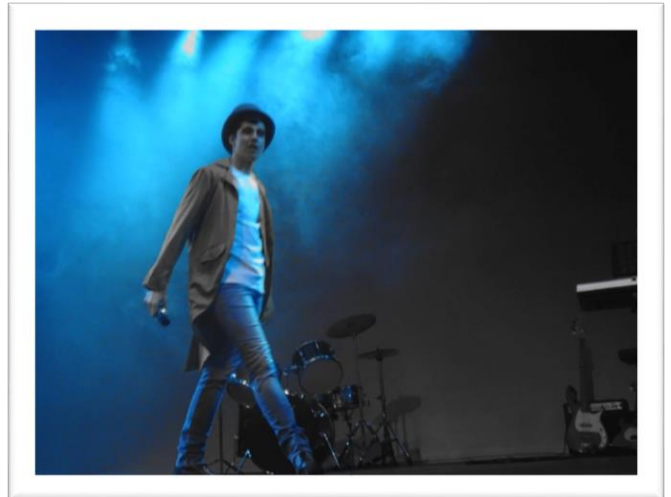

CASE STUDY

Visit to Further Education Provider

'H' enjoys acting. To support this, Mrs Parrish suggested he visit Dark Horse Theatre Company to inform him about Further Education opportunities."



"Visiting Dark Horse Theatre Company has helped me think about how I can use my acting skills in the future. Such as being a Tour Guide or Announcer."

The CEIAG team at Tor View includes:

Subject Lead for CEIAG - Emma Pemberton

Head of Further Education - Eileen Melling

College Link Tutor - Laura Wright

Work Experience Coordinator - Tracey Williams

With support from:

Enterprise Coordinator – Stuart Graham

Independent Enterprise Advisor – Gill Webster