

Old and new Teddy Bears



Some Teddy Bears are very old.



How can you tell this bear is old?



Old bears have worn fur. They are called threadbare bears.



Some old bears are kept in a museum.

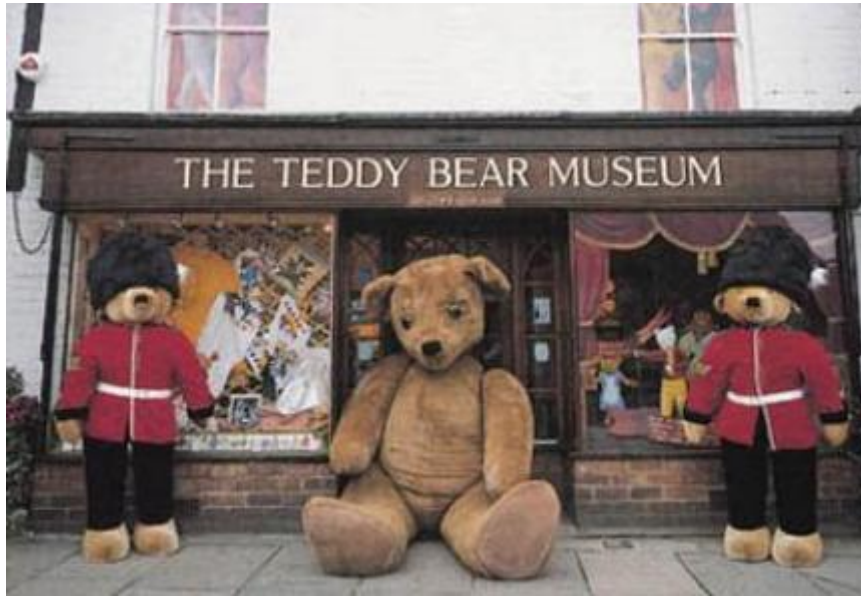

These teddy bears are made to look like real bears. They have a long snout.



New Bears



New bears are softer. They have more fur.



New teddy bears come in all different colours too.



You can even dress your teddy.



So many types of Teddy Bears.

