

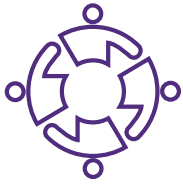

# Wellfield Academy



Community Centred



Inclusive

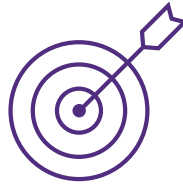

Aspirational

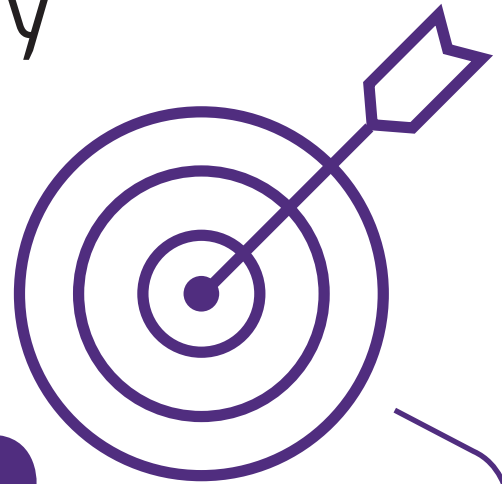

## Being Aspirational

**Our students commit to upholding the Wellfield standard by being aspirational.**

I attend Wellfield Academy to learn and develop. Therefore, I will:



1. Aim to complete all work to the best of my ability



2. Challenge myself every lesson of the day

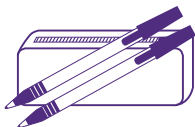

3. Arrive to lesson ready to learn and fully equipped



4. Never give up when learning gets challenging



5. Work hard throughout every lesson to achieve the best I can



# Wellfield Academy

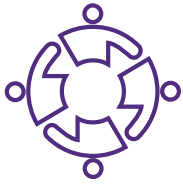

Community Centred



Inclusive

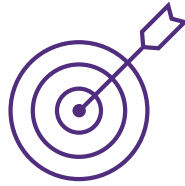

Aspirational



## Being Inclusive

**Our students commit to upholding the Wellfield standard by being inclusive.**

I am part of the Wellfield family and I will ensure that we are included, supported and challenged by:



1. Accepting and embracing individual differences



2. Listening to the thoughts and opinions of others



3. Respecting everyone's right to learn



4. Supporting and caring for others when needed



5. Following all school rules and policies which will help everyone to learn effectively



# Wellfield Academy

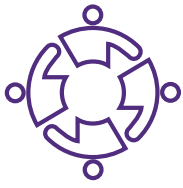

Community Centred



Inclusive

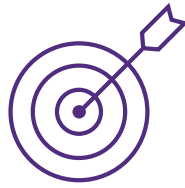

Aspirational

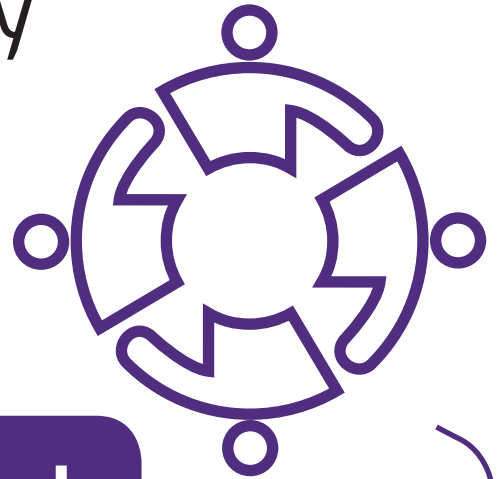

## Being Community Centred

**Our students commit to upholding the Wellfield standard by being community centred.**

As students and ambassadors for Wellfield Academy, we commit to upholding the Wellfield standard by:

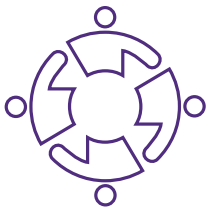

1. Treating all members of the Wellfield community with respect whilst being polite and well mannered



2. Following all instructions politely and with respect



3. Wearing our uniform with pride



4. Looking after school property and our environment



5. Respecting my local community and those in it



# Wellfield Academy

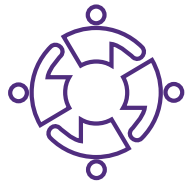

Community Centred



Inclusive

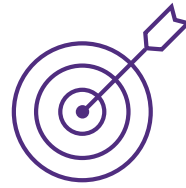

Aspirational

## In our classroom students will...



Bring their equipment



Begin each lesson with a positive mindset



Start the Do Now Activity (DNA) promptly



Listen to the teacher and other students respectfully



Contribute positively to the class discussion



Follow the instructions from the teacher



Ask for help from their teacher by putting hands up



Use resources and equipment appropriately



Respect their classroom and leave it tidy



Always do their best, even when it is difficult