

# Willow Bank School

## Board Diversity Data

**Report Date: 27/04/2026**

**How and why the report was generated:** The national census data included in this report gives a comprehensive overview of diversity on a country-wide scale. This is to support you to contextualise and reflect on the diversity of your board. While census data shouldn't be treated as a benchmark for a 'level' of diversity your organisation, it can be a valuable tool for prompting questions about how representative your board is of the communities you serve. By reflecting on these figures, boards can foster a more inclusive culture and identify areas for improvement in their diversity and inclusion practices.

**A note on this report:** The data for this report was provided on the basis of consent and was accurate at the time of downloading (see date above). The report only includes information for people allocated to the board's constitution.

To ensure anonymity, the report will only be generated if a minimum threshold of members have filled in their personal information on GovernorHub. Data for each characteristic within the report will only appear if this threshold is reached.

Trust and local authority/governance support service level reports will also be available for admins of these wider governance services.

For more information on [why we're reporting on diversity data, how we're collecting it](#) and how we're [keeping your data anonymous](#), please visit our [help centre](#).



## What is your ethnic group?

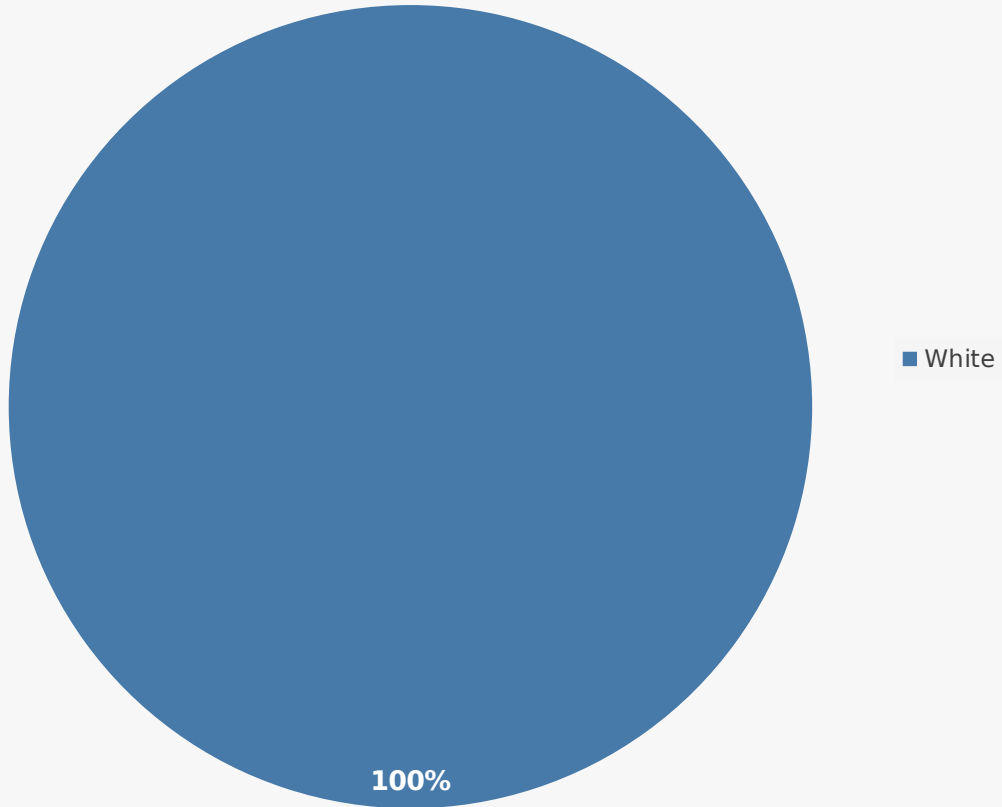

Ethnic group	Percentage %
White	100

## Census data: Ethnic group

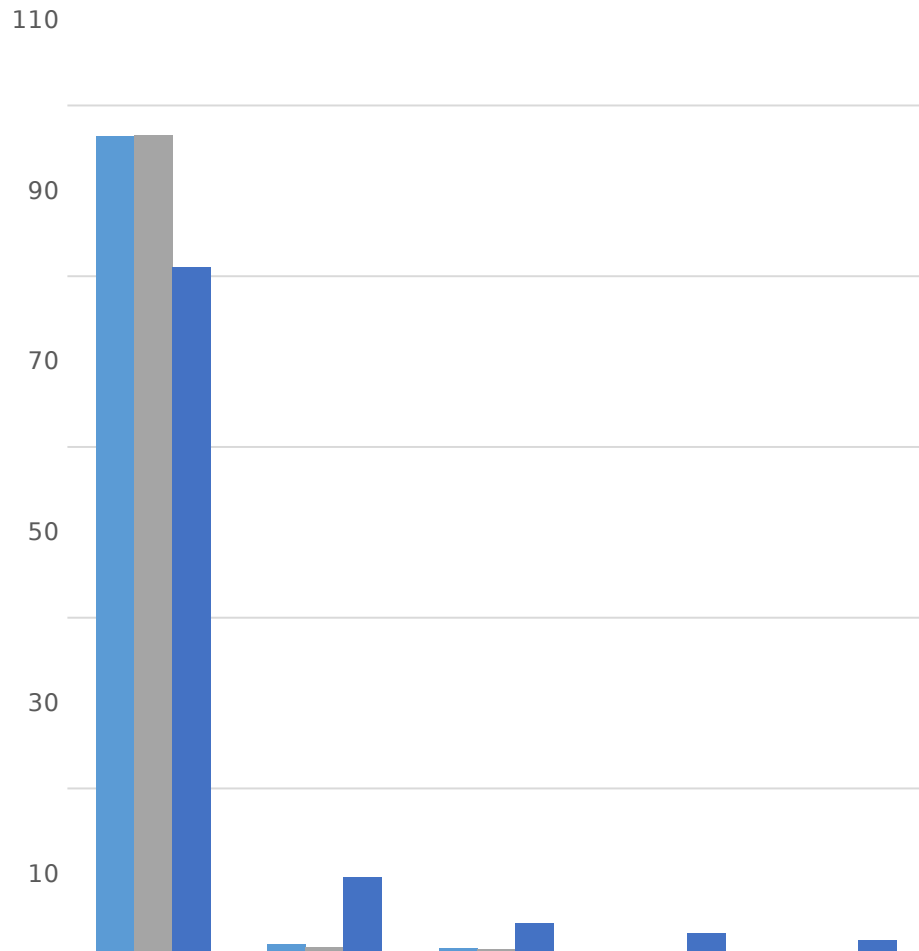

	White	Asian, Asian British or Asian Welsh	Black, Black British, Black Welsh, Caribbean or African	Mixed or Multiple ethnic groups	Other ethnic group
St. Helens 015	96.4	1.7	1.3	0.3	0.3
St. Helens	96.5	1.4	1.1	0.6	0.4
England	81	9.6	4.2	3	2.2



## Percentage of governors by age band

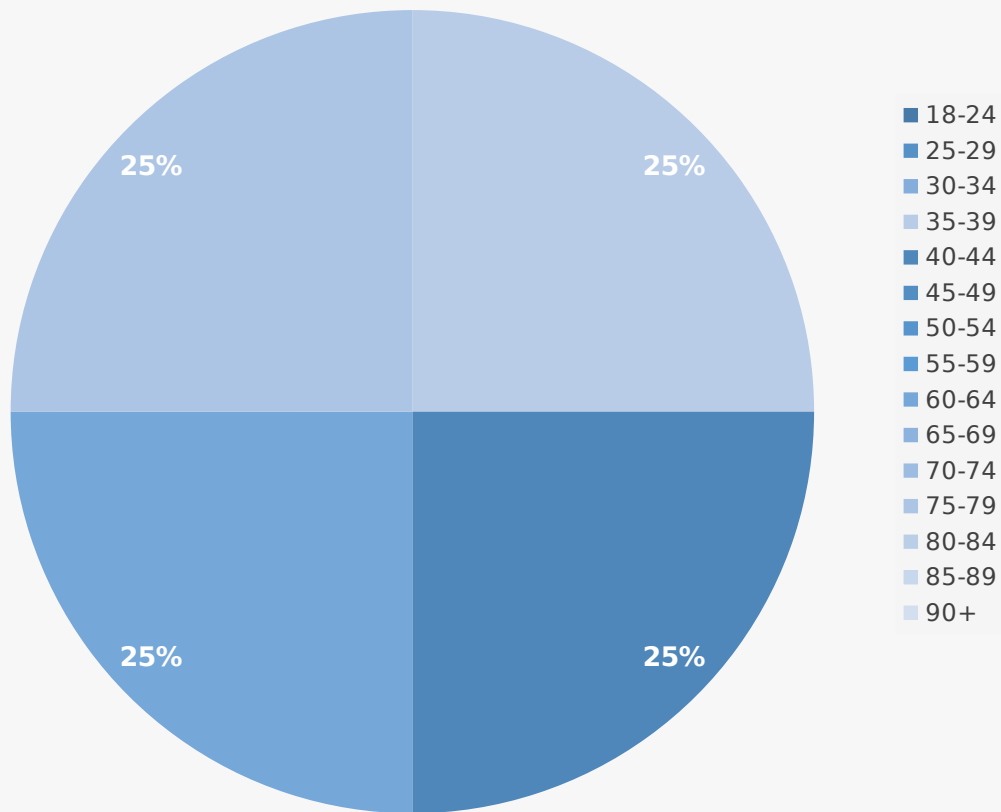

Age band	Percentage %
18-24	0
25-29	0
30-34	0
35-39	25
40-44	25
45-49	0
50-54	0
55-59	0
60-64	25
65-69	0
70-74	0
75-79	25
80-84	0
85-89	0
90+	0



## Census data: Age by five-year age band

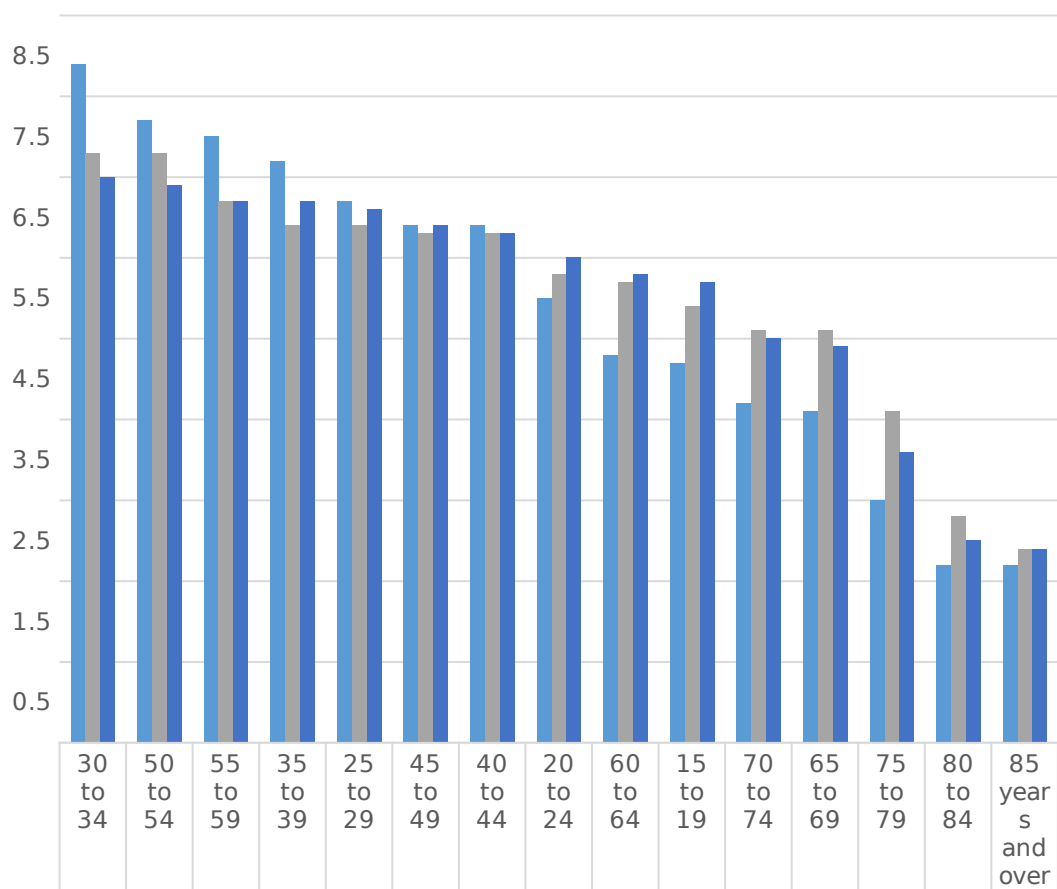

St. Helens 015	8.4	7.7	7.5	7.2	6.7	6.4	6.4	5.5	4.8	4.7	4.2	4.1	3	2.2	2.2
St. Helens	7.3	7.3	6.7	6.4	6.4	6.3	6.3	5.8	5.7	5.4	5.1	5.1	4.1	2.8	2.4
England	7	6.9	6.7	6.7	6.6	6.4	6.3	6	5.8	5.7	5	4.9	3.6	2.5	2.4

# What is your religion?

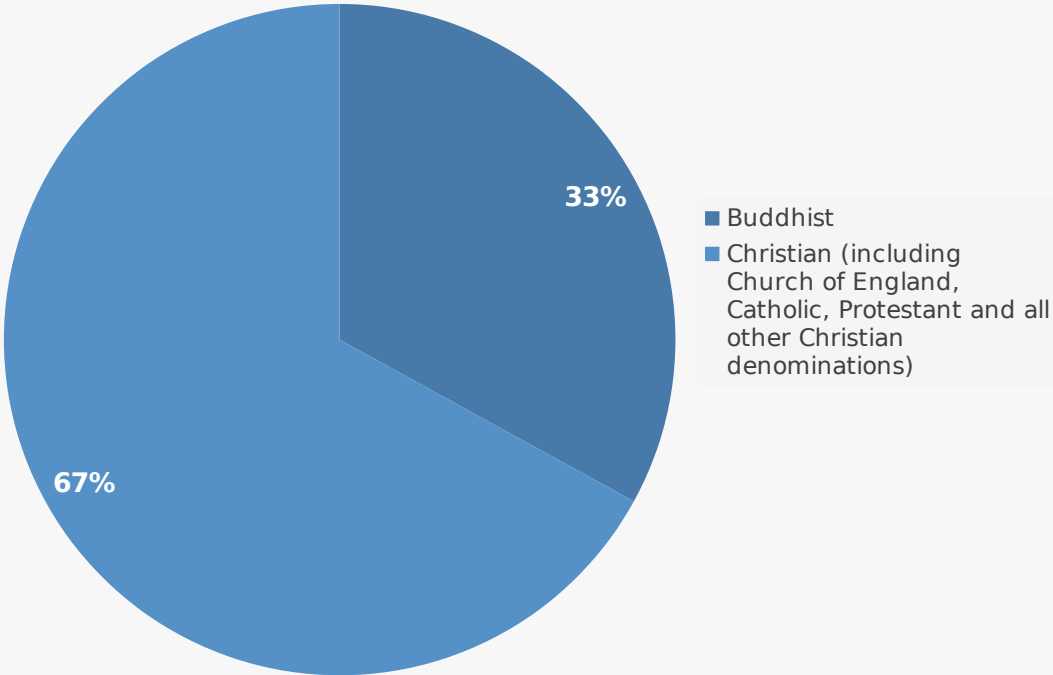

Religion	Percentage %
Buddhist	33
Christian (including Church of England, Catholic, Protestant and all other Christian denominations)	67



## Census data: Religion

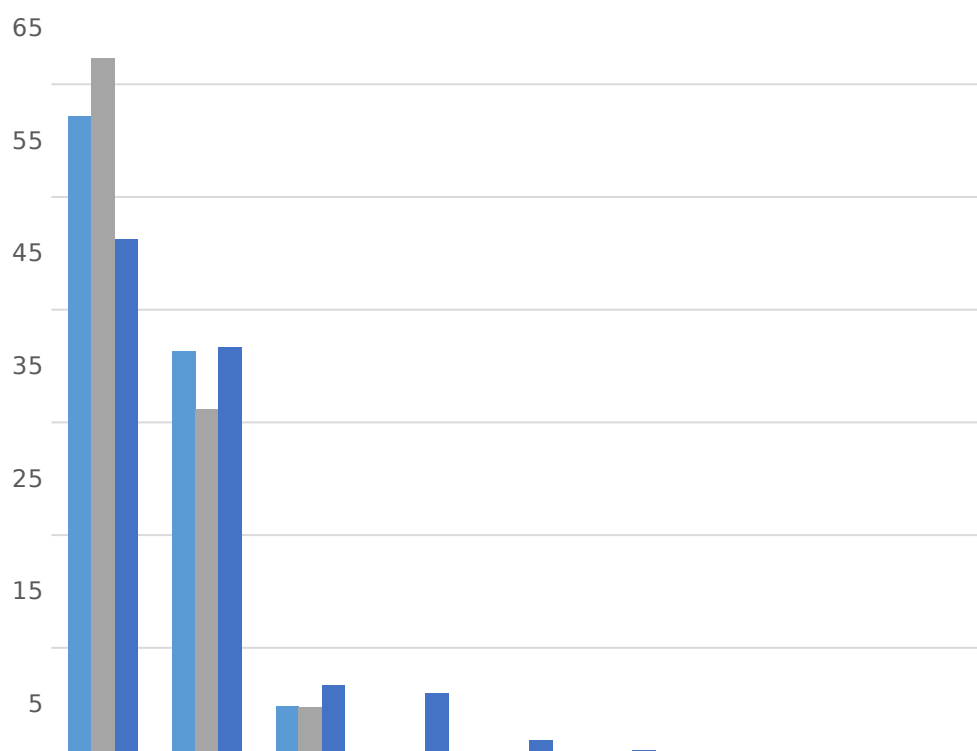

	Christian	No religion	Muslim	Not answered	Hindu	Sikh	Other religion	Jewish	Buddhist
St. Helens 015	57.2	36.3	4.8	0.8	0.4	0.3	0.2	0.1	0.1
St. Helens	62.3	31.2	4.7	0.7	0.4	0.3	0.3	0	0
England	46.3	36.7	6.7	6	1.8	0.9	0.6	0.5	0.5

**What is the highest level of education qualification you have achieved (either in England, the wider UK or elsewhere)?**

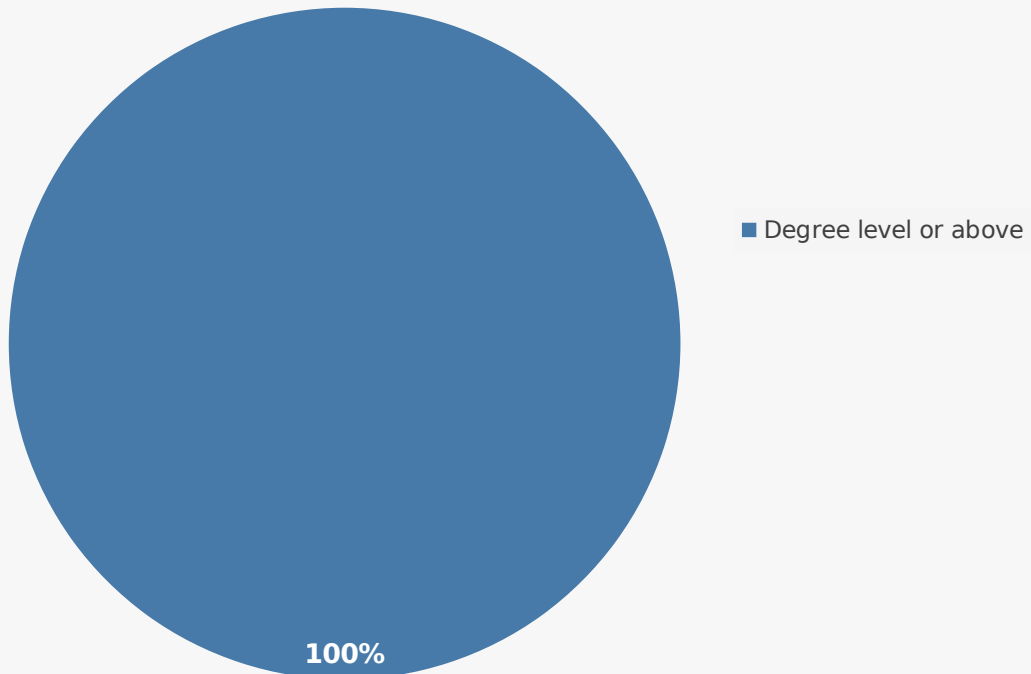

Education level	Percentage %
Degree level or above	100

## Census data: Education Level

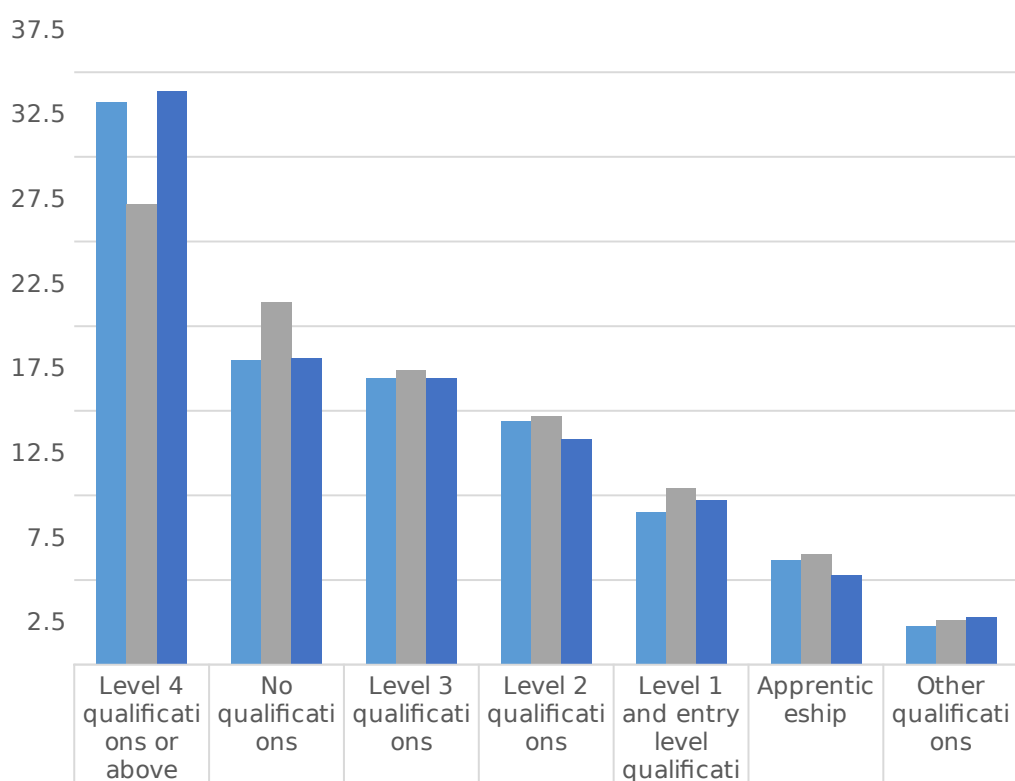

St. Helens 015	33.2	18	16.9	14.4	9	6.2	2.3
St. Helens	27.2	21.4	17.4	14.7	10.4	6.5	2.6
England	33.9	18.1	16.9	13.3	9.7	5.3	2.8

## What is your sex, as registered at birth?

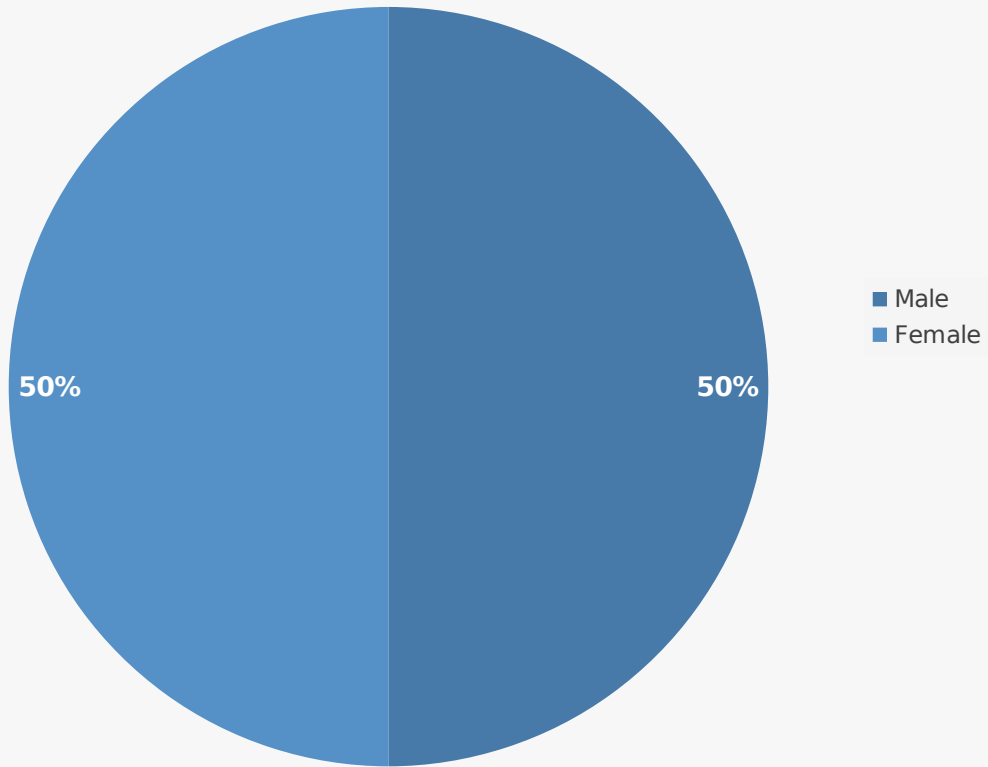

Sex	Percentage %
Male	50
Female	50

## Census data: Sex

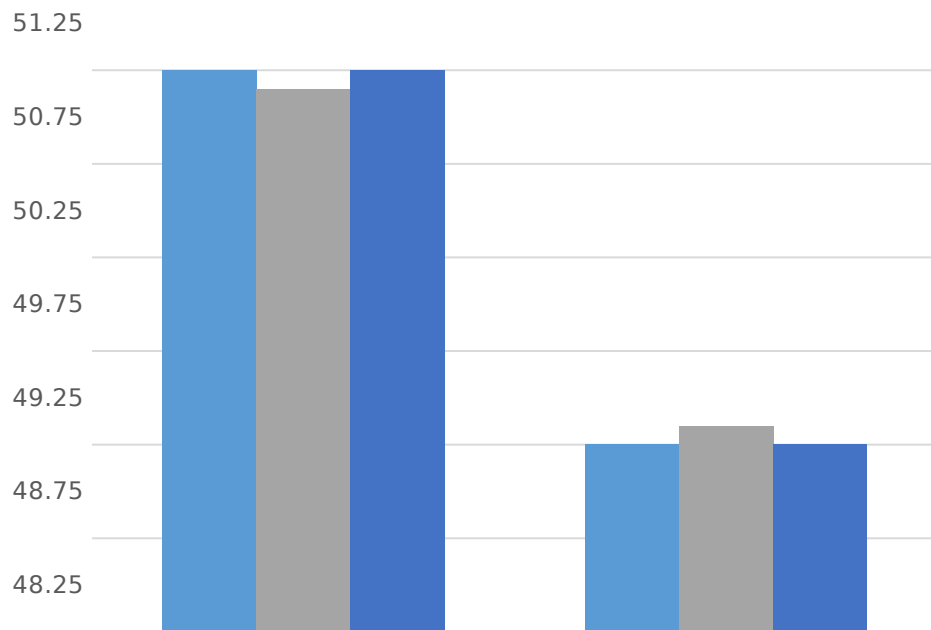

	Female	Male
■ St. Helens 015	51	49
■ St. Helens	50.9	49.1
■ England	51	49



**Is the gender you identify with the same as your sex registered at birth?**

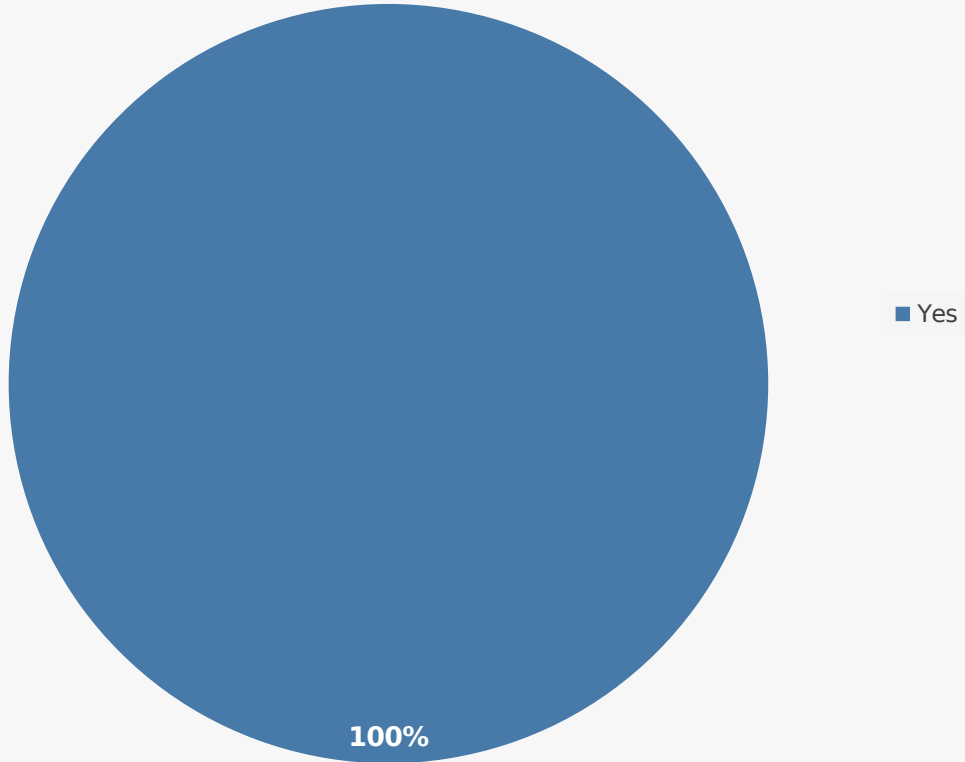

Same gender as at birth	Percentage %
Yes	100

## Census data: Gender Identity

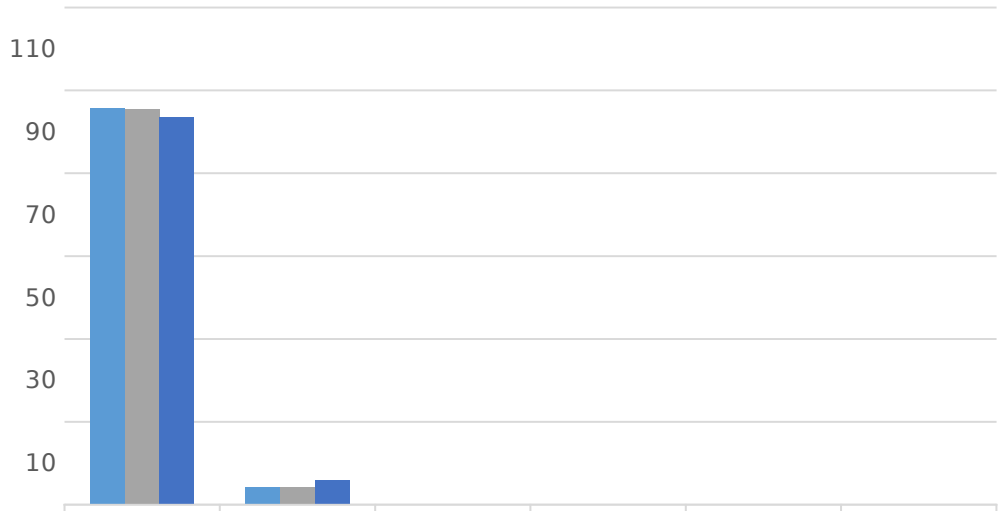

	Gender identity the same as sex registered at birth	Not answered	Gender identity different from sex registered at birth but no specific identity given	Trans man	All other gender identities	Trans woman
St. Helens 015	95.6	4.1	0.1	0.1	0	0
St. Helens	95.5	4.2	0.2	0.1	0.1	0
England	93.5	6	0.2	0.1	0.1	0.1



## Which of the following best describes your sexual orientation?

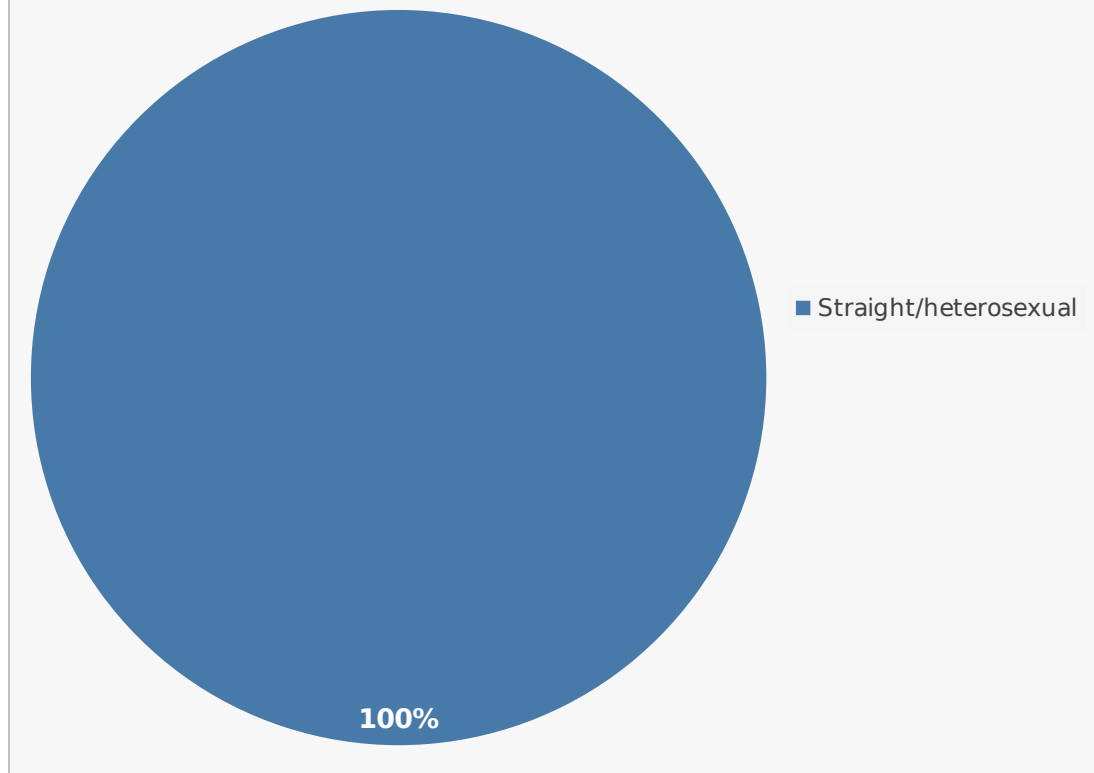

Sexual orientation	Percentage %
Straight/heterosexual	100

## Census data: Sexual Orientation

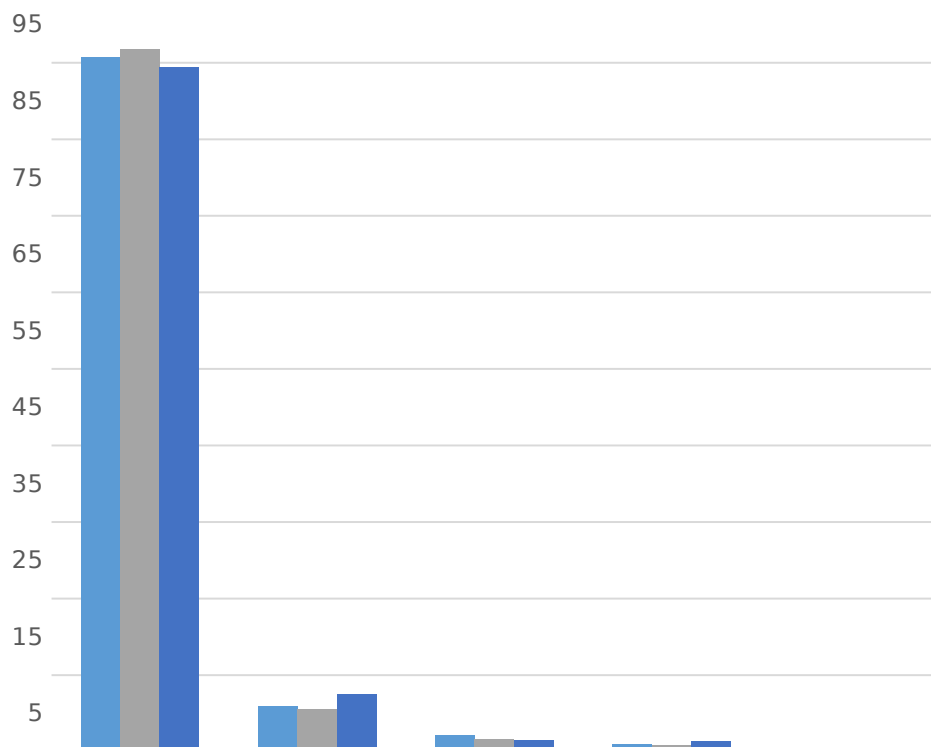

	Straight or Heterosexual	Not answered	Gay or Lesbian	Bisexual	All other sexual orientations
■ St. Helens 015	90.7	5.9	2.1	1	0.3
■ St. Helens	91.8	5.5	1.6	0.9	0.2
■ England	89.4	7.5	1.5	1.3	0.3

